IDAHO TV

Idaho Statesman
The Newspaper of the Treasure Valley
IDAHOSTATESMAN.COM

For the week of Dec. 10-16, 2006

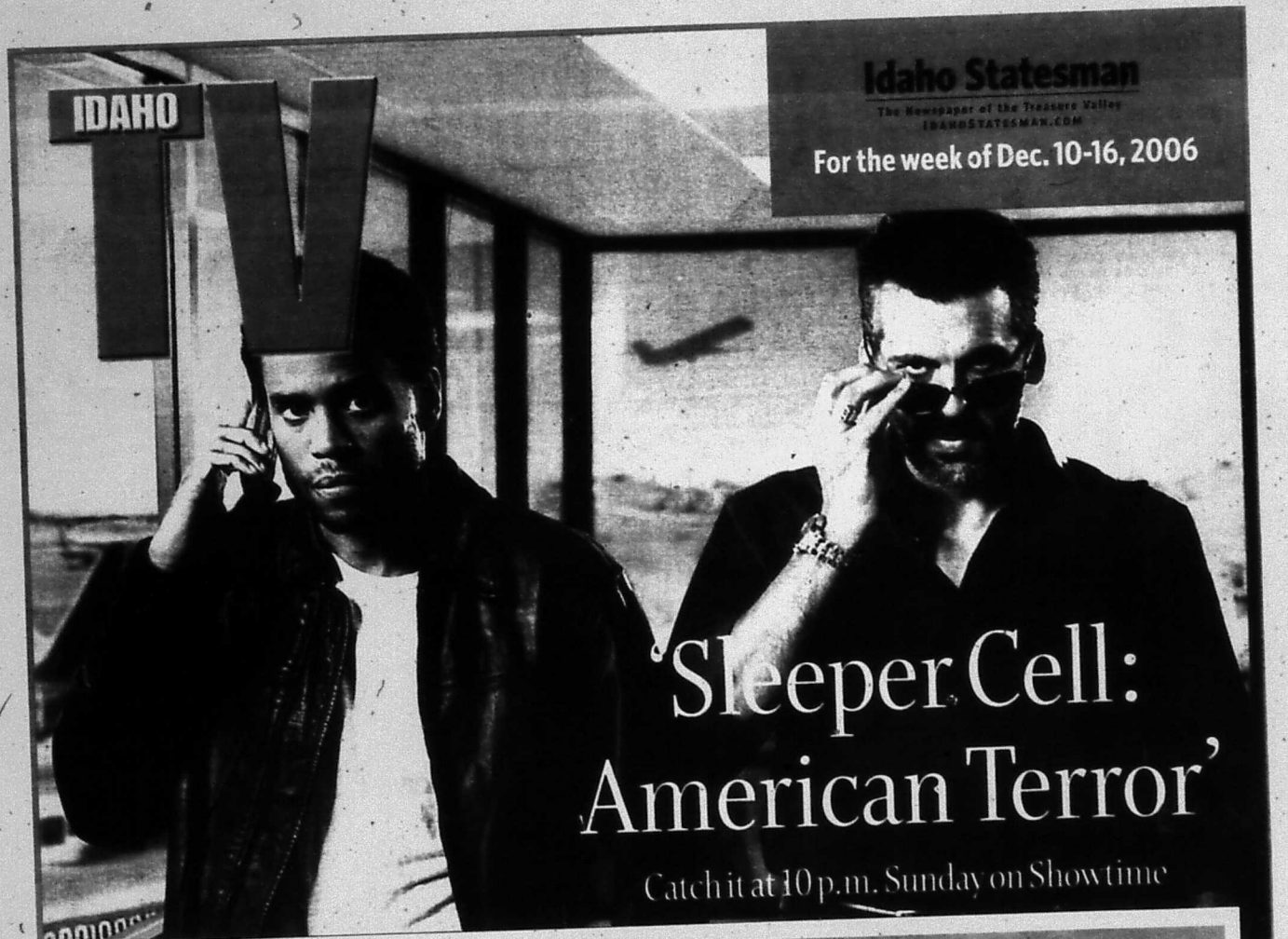

'Sleeper Cell: American Terror'

Catch it at 10 p.m. Sunday on Showtime

BEST BETS: Amazing Race: It's down to the finish line for the last racers. 7 p.m. Sunday on CBS

How I Met Your Mother

Aw, c'mon, guys, make nice. It's Christmas! Ted can't seem to get over his resentful feelings toward Lily, and he calls her a Very Bad Name.

7 p.m. Monday on CBS

Friday Night Lights

The cheerleaders are getting ready for the Championship Classic, but nobody's cheering for Lyla (Minka Kelly). In fact, she's being harassed big-time because of her relationship with Riggins (Taylor Kitsch).

7 p.m. Tuesday on NBC

The King of Queens

Doug gets a chance to work alongside Deacon (Victor Williams) as a substitute supervisor but turns it down. Then he discovers that Carrie thinks he lacks ambition, so he gives the new gig a shot.

7 p.m. Wednesday on CBS

Ugly Betty

Alex Forrest, meet Bridget Jones. Someone kidnaps and "tortures" Betty's (America Ferrera) beloved stuffed rabbit. But she's got bigger problems: She took home The Book — a mock-up of the latest issue of Mode.

7 p.m. Thursday on ABC

Las Vegas

Elvis is in the house! Well, sort of. Sam (Vanessa Marcil) helps a client who's having trouble getting through the season with an autographed photo of the King and a private viewing of some Elvis memorabilia.

8 p.m. Friday on NBC

PAST DUE
GET OUT OF DEBT

READ POCKETBOOK Sundays
Idaho Statesman
The Newspaper of the Treasure Valley
IDAHOSTATESMAN.COM

COVER STORY

Sun shines on good and bad of 'Sleeper Cell: American Terror'

BY KATE O'HARE
ZAP2IT

It's Monday, and a merciless late-July sun bounces off white sand and sparkles on rolling surf.

The only thing out of place on this perfect Southern California beach day are the tents set up amid the umbrellas and folding chairs, the huge light reflectors, and the camera operators struggling through the deep footing.

Santa Monica is an unlikely setting for a miniseries on terrorism, but that's just what's going on this day during shooting for one of the opening scenes of Showtime's "Sleeper Cell: American Terror," the second miniseries in the franchise that launched to critical acclaim last December with a 10-hour TV event.

Beginning Sunday, the new eight hours of "American Terror" run nightly, with the finale airing Dec. 17.

ONLINE
Check out our TV best bets Monday through Friday in the Evening Planner at **IdahoStatesman.com**

Legend

(M) .....Movie
□ .....Close Captioned
∩ .....In Stereo
(N) .....New
(PA) .....Parental Advisory
(MA) .....Mature Audience
(2) .....Cable One
(ITV) .....Interactive TV

Movie (M) Ratings

★ - poor ★★ - fair
★★★ - good
★★★★ - excellent

INDEX

Cover Story 2
Crossword 2
Sunday 3
Monday 6
Tuesday 8
Wednesday 10
Thursday 12
Friday 14
M-F Daytime 16
Saturday 17

Where to find your channels

	A&E	ABC Family	AMC East	AMC West	Animal Planet	BBC America	Biography	Boomerang	Bravo	Cartoon Network	Cinemax East	Cinemax West	CNBC	CNN	Comedy Central	Country Music TV	Court TV	Discovery Channel	Discovery Health	Discovery Kids	Disney East	Disney West	EAction	E! Entertainment	ESPN	ESPN Classic	ESPN 2	Food Network	Fox Movie Channel	Fox News Channel	Fox Sports	FX	Galavision	Golf Channel	GSN	Hallmark East	Hallmark West	HBO East	HBO West	HBO 2 East	HBO 2 West	HBO Family East
VCR+ Numbers	39	47	35	35	40	124	123	121	54	78	45	45	71	42	26	75	87	37	121	121	53	53	36	63	34	81	72	80	84	91	29	89	73	85	105	82	82	33	33	95	95	122
Cable One	47	39	-	51	44	-	322	341	61	37	120	121	29	32	54	60	310	34	323	342	-	38	124	62	24	26	25	50	315	31	27	53	-	300	314	312	-	100	106	101	107	103
DirecTV	265	311	-	254	282	264	266	297	273	296	-	514	355	202	249	327	203	278	279	294	290	291	532	236	206	208	209	231	258	360	-	248	404	605	309	312	-	501	504	502	505	507
Dish - Boise	118	180	-	130	184	135	119	175	129	176	310	311	208	200	107	166	204	182	189	179	172	173	313	114	140	143	144	110	133	205	-	137	833	401	116	185	812	300	303	301	304	305
Emmett	28	-	-	11	-	468	239	-	447	-	566	-	-	25	-	27	-	-	230	225	31	-	609	-	7	336	29	-	450	-	-	-	-	337	242	-	-	555	-	557	-	561
Idaho City/Horseshoe Bend	13	-	-	23	-	-	-	-	-	-	-	-	-	10	-	39	50	5	-	-	22	-	-	-	26	-	27	-	-	28	-	-	-	-	-	-	-	-	-	-	-	-
Mountain Home	30	15	-	20	46	109	115	-	-	-	213	269	-	43	26	-	44	-	105	101	22	-	258	-	35	131	36	-	146	52	14	-	-	121	108	-	-	3	-	202	208	204
Weiser	28	-	-	20	41	468	239	-	447	-	566	-	35	25	-	27	-	29	230	225	48	-	609	-	7	336	43	51	450	37	-	-	-	337	242	-	-	555	-	557	-	561
Cascade	-	16	-	18	-	468	239	-	447	-	566	-	-	14	-	22	-	-	230	225	13	-	609	-	8	336	335	-	450	-	-	-	-	337	242	-	236	5	-	557	-	561
McCall	35	-	-	15	-	468	239	-	447	-	566	-	26	20	-	21	-	-	230	225	31	-	609	-	8	336	32	34	450	-	-	-	-	337	242	-	-	5	-	557	-	561
Twin Falls	46	-	-	32	36	-	322	341	-	-	120	125	26	23	-	-	310	34	323	342	39	-	-	55	29	302	30	45	315	24	31	-	-	-	314	312	-	100	-	101	107	103
Sun Valley/Ketchum	63	3	29	-	47	117	122	-	-	45	-	-	24	26	-	-	-	25	48	100	-	43	206	-	32	119	33	50	-	56	42	-	-	126	130	171	-	99	236	237	238	-

Where to find your channels continued

	HBO Family West	History Channel	HGTV	i TV	Independent Film Channel	KAID (or other PBS affiliate)	KBCI (or other CBS affiliate)	KIVI (or other ABC affiliate)	KNIN (or other CW affiliate)	KTRV (or other Fox affiliate)	KTVB (or other NBC affiliate)	KUNG (or other CW affiliate)	24/7 NewsChannel	Learning Channel (TLC)	Lifetime	Lifetime Movie Network	MSNBC	MTV	Nickelodeon East	Nickelodeon West	Noggin/N	Outdoor Channel	Oxygen	Sci-Fi	Showtime East	Showtime West	Showtime Too West	Spike TV	Starz East	Starz West	TNT	Toon Disney	Travel Channel	Turner Classic Movies	TV Land	Univision	USA	VH1	VS.	WE Women's Entertainment	WGN	WTBS - TBS
VCR+ Numbers	122	83	68	16	122	04	02	06	09	12	07	23	28	51	46	122	90	48	38	38	121	50	69	86	41	41	97	49	77	77	52	121	61	70	74	18	44	62	-	115	55	43
Cable One	109	46	49	10	-	4	8	6	9	12	7	13	28	35	48	-	30	58	36	-	-	305	-	56	-	140	141	57	-	181	40	340	45	52	43	22	42	59	-	-	-	41
DirecTV	508	269	229	-	550	4	2	6	-	12	7	14	-	280	252	253	356	331	299	300	298	606	251	244	537	540	538	325	520	521	245	292	277	256	301	402	242	335	608	260	307	247
Dish - Boise	-	120	112	181	131	7135	7136	7141	7140	7138	-	-	-	178	108	109	209	160	170	171	169	153	-	122	318	319	320	168	350	351	138	174	215	132	106	827	105	162	151	128	239	230
Emmett	562	30	467	-	444	8	3	6	9	13	-	16	-	-	-	448	-	-	-	21	224	236	-	34	18	577	579	32	601	-	26	222	-	445	-	-	33	99	339	446	4	5
Idaho City/Horseshoe Bend	-	31	-	-	-	4	2	6	9	12	-	-	-	35	-	-	-	-	-	36	-	40	-	21	20	-	-	-	-	-	34	-	-	38	-	-	24	29	-	-	43	8
Mountain Home	210	-	18	-	147	4	2	6	9	12	-	21	13	42	29	132	39	48	5	-	148	127	-	37	226	221	222	10	242	-	41	117	47	141	-	-	34	-	126	140	33	16
Weiser	562	-	467	-	444	8	3	6	9	13	-	16	-	42	24	448	38	-	21	-	224	236	-	34	18	577	579	32	601	-	-	222	52	445	-	23	33	19	339	446	4	5
Cascade	562	237	467	-	444	4	3	6	-	10	-	-	-	-	-	448	-	-	17	-	224	236	-	15	578	577	579	24	601	-	19	222	-	445	-	-	23	-	339	446	9	12
McCall	562	27	467	-	444	4	3	6	-	10	-	-	-	36	-	448	-	-	-	17	224	236	-	28	18	577	579	22	601	-	11	222	-	445	-	-	30	-	339	446	9	12
Twin Falls	109	42	43	-	-	-	-	-	-	-	-	-	-	-	44	-	25	-	38	-	-	305	-	-	-	140	141	50	181	-	49	610	37	33	41	13	-	-	-	-	-	-
Sun Valley/Ketchum	233	41	52	-	170	-	-	-	-	-	-	-	-	-	-	141	62	37	34	-	110	-	61	30	21	-	-	35	36	-	27	138	19	44	54	59	23	55	40	-	15	2

The identity of the featured celebrity is found within the answers in the puzzle. In order to take the TV Challenge, unscramble the letters noted with asterisks within the puzzle.

ACROSS

1. "Law & Order: Criminal Intent" role (2)
10. Bet
11. "Change of __"; 1969 Elvis Presley movie
12. "If Not for __"; 1995 sitcom
13. 1995-2005 legal drama series
14. Mr. Ayres
16. "Ghost __"
18. "__ Crawford, Private Eye"; 1983 sitcom
20. "__ Judgment" (1967-69)
21. Senses of self-esteem
22. Suffix for hero or real
23. "__ Joey"; 1957 Frank Sinatra film
24. Mailmen's beats: abbr.
25. "Believe ____ Not" (1949-50)
27. Skinny Olive
28. "The New Adventures of Old __"
32. Four-semester degs.
33. Old Roman eggs
34. Martin, to Niles
37. 1992-93 sitcom about an aspiring country singer
39. Part of Ms. Hewitt's name
40. Series about lawyers (2)

DOWN

1. Role on "Everybody Loves Raymond"
2. Famous 1969 bride
3. Heat unit: abbr.
4. Emilio's initials
5. Chengmai resident
6. Jokes
7. Monogram for Mr. Bean
8. Infuriates
9. "Code Name: __"; 1999 series
13. Hirsch's insigne
15. "I Am __"; 1999-2000 cartoon series
16. __ Montgomery
17. 45 and 78: abbr.
18. Christie, for one
19. "Dr. Quinn, Medicine Woman" setting
21. "Beowulf" or "Paradise Lost"
24. Caviar source
26. "Everything That __"; 1988 Dennis Quaid TV movie
29. Oz visitor
30. "__ the Terrible"; 1976 sitcom
31. Actress Ming-__
34. "__ the Bounty Hunter"
35. Lead role on "Summerland"
36. Singer Shannon
38. Columbo, for one: abbr.
39. Sabrina __ Beauf

Solution
Jay Leno

SUNDAY DAYTIME

Morning December 10

(0) = Cable One

(N) = New Movies

		6 AM	6:30	7 AM	7:30	8 AM	8:30	9 AM	9:30	10 AM	10:30	11 AM	11:30
Broadcast	[2] KBCI (8)	Inside Edition Weekend 86749	Wall Street Journal Report	Paid Program 12039	Eye on Idaho 97774	CBS News Sunday Morning ☐ 95010			Face the Nation ☐ 16774	NFL Today (Live) 'G' ☐ 93958		NFL Football: Baltimore Ravens at Kansas City Chiefs. ☐ 725497	
Broadcast	[4] KAID (4)	Sesame Street (EI) 'Y' 53923		Make-Noddy	Nanalan' 19942	Plaza Sésamo	George Shrinks	Sagwa-the Cat	Franny's Feet 'Y'	Thomas-Friends	Bob the Builder	The Saddle Club	WealthTrack
Broadcast	[6] KIVI (6)	Good Morning America ☐ 86229		This Week With George Stephanopoulos ☐ 15300		Newsmakers 'G' 34652	Paid Program 33923	The Chris Matthews Show 'G'	Preview of Homes 58720	Paid Program 15652	NBA Access With Ahmad	Figure Skating: Winter Open: From Boston. (Live) ☐ 78381	
Broadcast	[7] KTVB (7)	Paid Program 28749	P. Allen Smith Gardens 28126	Today Jennifer Holiday; grab-bag gifts. ☐ 19126		Meet the Press ☐ 10855		Animal Adventures 'G' 24229	Exploration With Richard Wiese	Jane & the Dragon 'Y' 19478	Jacob Two-Two. 'G' ☐ 40213	The 59th Lighting of the Great Tree at Macy's 'G' ☐ 42294	
Broadcast	[9] KNIN (9)	Paid Program 64565	Paid Program 44132	Shepherd's Chapel 70045	Music and the Spoken Word 'G'	Cornerstone 'G' ☐ 56671		Life Church 86132	Life in the Word 21749	Paid Program 62584	Home Quest 82316	This Old House 'G' ☐ 11749	Hometime (N) 'PG' ☐ 12478
Broadcast	[12] KTRV (12)	Paid Program 53403	Paid Program 64942	Fox News Sunday With Chris Wallace 'PG' ☐ 48652		Paid Program 96519	Hour of Power 'G' ☐ 86584		Paid Program 10687	Fox NFL Sunday (Live) ☐ 71774		Paid Program 54367	Planet X 'G' 59836
Home	FOOD (50)	Paid Program	Paid Program	Paid Program	Core Rhythms	Winning Holiday Cookies 9245126		All Star Holiday Cookies 9003039		Deal-Lieberman	Party-Hearty	Boy Meets Grill	Home Cooking
Home	HGTV (49)	Garden-Yard	Landscape Sm.	Curb Appeal 'G'	Curb Appeal 'G'	House Detective	House Detective	House Worth?	Hidden Potential	What You Get	Open House	Home to Go 'G'	Want Tech Toy
Sports	ESPN (24)	2006 Heisman	NFL Matchup	SportsCenter	Outside Lines	Sports Reporters	SportsCenter	Sunday NFL Countdown (Live) ☐ 829039				PBA Bowling: Beltway Classic. ☐	
Sports	ESPN2 (25)	Wild Skies	Get Wild	Whitetail	Adventures	Real-Outdoors	Get Wild	Fishing ☐ 4576382		Tractor Pullers	Rodeo: Wrangler National Finals Championship. ☐		
Sports	FOXSPORTS (27)	Paid Program	Paid Program	Paid Program	Paid Program	FSN Pro Football Preview 993132		Paid Program	Paid Program	Russ Dalbey	Hawg Quest (N)	Fishing West	Addictv Fishng
Variety	A&E (47)	Breakfast With the Arts Obie Bermudez; Marvin Hamlisch; Si Se. 902869				★★½ "Four Weddings and a Funeral" (1994) Hugh Grant. (2:00) 458565				"Philadelphia" Fired by his firm, lawyer with AIDS fights back. 874792			
Variety	ABCFAMILY (39)	Paid Program	Paid Program	Paid Program	Paid Program	Family Matters	Family Matters	★★ "To Grandmother's House We Go" (1992, Comedy) 'G' (2:00) 638749				"A Mom for Christmas" 'G' 191749	
Variety	COMEDY (54)	Paid Program	Paid Program	Paid Program	Paid Program	Henry Cho: What's Clickin'		★★★ "Ghostbusters" (1984) Ghost fighters battle ghouls in a Manhattan high-rise. 637565					Scrubs 12010
Variety	CW (13)	TBA	TBA	Bible Society	In Touch 'G' ☐ 302107		Key of David	TBA	TBA	Critter Gitters	Kid Guides ☐	Real Life 101 'G'	Ultimate Choice
Variety	DISCOVERY (34)	Joel Osteen 'PG'	Paid Program	Alaskan Wild 'G' ☐ 524107		Extreme Alaska 'G' ☐ 525836		Polar Bear Battlefield 'G' 257403		Mega Builders Power plant. 186836		Mega Builders 'G' 199300	
Variety	DISNEY-W (38)	Lilo & Stitch 'Y7'	Buzz-Maggie	Bear in House	JoJo's Circus 'Y'	The Wiggles 'Y'	Higglytown	Little Einsteins	Little Einsteins	Mickey Mouse	Mickey Mouse	Handy Manny 'Y'	Handy Manny 'Y'
Variety	fx (53)	Paid Program	Paid Program	Paid Program	Paid Program	Spin City 'PG'	Spin City 'PG'	Spin City 'PG'	Spin City 'PG'	Spin City 'PG'	Spin City 'PG'	"Vertical Limit" (2000) 4834584	
Variety	HISTORY (46)	History's Bus	Our Generation	History's Mysteries: Ghost Ships		Mega Disasters 'PG' ☐ 3026297		Rogue Waves 'PG' ☐ 6487584		Little Ice Age: Big Chill 'PG' ☐ 1880942			
Variety	LIFETIME (48)	Robert Schuller: Hour of Power		Paid Program	Health Corner	Will & Grace	Will & Grace	"Secret of Giving" (1999, Drama) Reba McEntire. 'PG' (2:00) 634923				"His and Her Christmas" 197923	
Variety	NICK-E (36)	Jimmy Neutron	Jimmy Neutron	SpongeBob	SpongeBob	OddParents	Mr. Meaty 'Y7'	Kappa Mikey	Avatar-Last Air	Danny Phantom	Danny Phantom	Told by Ginger	Hey Arnold! 'Y'
Variety	SCIFI (56)	Paid Program	Paid Program	★★ "Dragonfly" (2002, Suspense) Kevin Costner. ☐ (2:00) 5439132				★★½ "K-PAX" (2001) A therapist's new patient claims to be an extraterrestrial. ☐ 2241768				"Stir of Echoes"	
Variety	SPIKE TV (57)	Paid Program	Paid Program	Road-Genesis	Xtreme 4x4	Horsepower TV	Horsepower TV	Horsepower TV	MuscleCar	Xtreme 4x4	Trucks! 225045	Disorderly Conduct: Video	
Variety	TBS (41)	(5:00) "Ella Enchanted" 747949		★½ "It Takes Two" (1995, Comedy) Kirstie Alley. ☐ (2:00) 723381				"A Knight's Tale" (2001) A peasant poses as a knight for a shot at jousting glory. 662768					"Save Last Dnc"
Variety	TLC (35)	Paid Program	Paid Program	While You Were Out 'G' 809836		While You Were Out 'G' 800565		While You Were Out 'G' 834497		Trading Spaces 'G' ☐ 836720		Home Made Simple 'G' 856584	
Variety	TNT (40)	(4:30) ★★★ "Hook" (1991, Fantasy) ☐ (3:00) 167107				★★½ "Jumanji" (1995, Fantasy) Robin Williams. ☐ (DVS) (2:00) 515671			"The Librarian: Return to King Solomon's Mines" (2006) 'PG' 536039				"Ghost" 276565
Variety	UNIVISION (22)	Tu Desayuno	Ultrachamos 'Y'	La Niña de la Mochila Azul 550316		Qué Locura 'PG' 551045		República Deportiva 69045				Fútbol de la Liga Mexicana 733107	
Variety	USA (42)	Ed Young TV	Joel Osteen 'PG'	★ "Half Past Dead" (2002, Action) Steven Seagal. ☐ (2:00) 721923				PGA Tour Sunday ☐ 715497		★★ "Mercury Rising" (1998, Suspense) Bruce Willis. ☐ (2:30) 742958			
Movies	AMC-W (51)	Disaster Mov.	(6:45) ★★½ "King of the Khyber Rifles" (1953, Adventure) Tyrone Power. (2:15) 78837958					★★½ "Conan the Barbarian" A warrior fights snake worshippers to free a princess. 488768					Movies 101 'PG'
Movies	TCM (52)	"Hollywd Cantn"	★★★ "Light in the Piazza" (1962) Olivia de Havilland. ☐ (2:00) 1814652			★★½ "100 Men and a Girl" (1937) ☐ (1:30) 6748652			★★★½ "The Shop Around the Corner" (1940) ☐ (DVS) (2:00) 6316045				

Afternoon December 10

(N) = New Movies

		12 PM	12:30	1 PM	1:30	2 PM	2:30	3 PM	3:30	4 PM	4:30	5 PM	5:30
Broadcast	[2] KBCI (8)	(11:00) NFL Football: Baltimore Ravens at Kansas City Chiefs. From Arrowhead Stadium in Kansas City, Mo. (Live) ☐ 725497				NFL Football: Denver Broncos at San Diego Chargers. From Qualcomm Stadium in San Diego. (Live) ☐ 445749						CBS 2 News 1 Hour Sunday	Local News at 5:30 126
Broadcast	[4] KAID (4)	To the Contrary	McLaughlin	One Stroke	Sewing-Nancy	Love of Quilting	Hometime 478	Yankee Shop	This Old House	This Old House	Victory Garden	Garden Home	Dialogue 'G' 294
Broadcast	[6] KIVI (6)	(11:00) Figure Skating: Winter Open. From Boston. ☐ 78381		PGA Golf: WGC Barbados World Cup — Final Round. From St. James, Barbados. (Live) ☐ 170403						Without a Trace "Fallout" (Part 2 of 2) 'PG' ☐ 68687		ABC's World News Sunday	Today's 6 News: Live at 5:30 3590
Broadcast	[7] KTVB (7)	Quest I: America's King of Speed · The Daron Rahlves Story 75497		Baja 1000 Special 46010	Baja 1000 Special 51861	Auto Racing: Baja 1000. From Baja, Calif. (Taped) ☐ 10107		Skiing: USSA Visa Birds of Prey — Men's Downhill. (Taped) ☐ 70478		Best of Idaho Life 4652	News ☐ 9756	Football Night in America (Live) ☐ 3382774	
Broadcast	[9] KNIN (9)	"The Jungle Book: Mowgli's Story" (1998, Adventure) Brandon Baker. Based on Rudyard Kipling's tale of a boy raised by wolves. (2:00) 42720				★★½ "Web of Deceit" (1990, Drama) Linda Purl, James Read. A lawyer uncovers a conspiracy while sleuthing a murder. 'PG' (2:00) 55671				Star Trek "The Menagerie" (Part 2 of 2) 'PG' ☐ 76589		Smallville "Talisman" 'PG' ☐ 7652	
Broadcast	[12] KTRV (12)	Planet X 'G' 93478	Action Sports Awards (N) ☐ 414589			NFL Football: Seattle Seahawks at Arizona Cardinals. From University of Phoenix Stadium in Glendale, Ariz. (Live) ☐ 623565						NFL Postgame (N) ☐ 1855	Paid Program 4294
Home	FOOD (50)	Sandra Lee	30-Minute Meals	Everyday Italian	Barefoot Cont	Nigella Feasts	Entertaining	Rest. Makeover	Behind the Bash	Challenge 373868?		Bobby Flay	Road Tasted
Home	HGTV (49)	I Want That! 'G'	I Want-Kitchen	Kitchen Crimes	Small Space	Cash in the Attic	Extreme Homes	Holiday Windows 2006 'G' 5741836		Offbeat America	Look What I Did!	Rezoned (N) 'G'	House Hunters
Sports	ESPN (24)	PBA Bowling	Billiards: Int'l Speed Pool Challenge		Billiards	Figure Skating: NHK Trophy. From Nagano, Japan. (Taped) ☐ 278126						SportsCenter (Live) ☐ 882213	
Sports	ESPN2 (25)	Rodeo: Wrangler National Finals		Boxing: 1975 Muhammad Ali vs. Joe Frazier III. ☐			Ali Rap (N) 1823300		Ali's Dozen 283468?		HS Heisman	College Football	
Sports	FOXSPORTS (27)	FLW Outdoors (N) 57774		Destination Wild	NBA Action 'G'	Beyond the Glory ☐ 29584		The Sports List	In Focus on FSN	Tipoff Show	College Basketball: Maryland at Boston College. (Live)		
Variety	A&E (47)	"Philadelphia"	Sell This House!	Sell This House!	Sell This House!	Find & Design	Move House	Sell This House!	Big Spender	Sell This House!	Sell This House!	Flip This House 14' ☐ 506861	
Variety	ABCFAMILY (39)	"A Mom for Christmas" 'G' 191749		★★½ "Santa Claus: The Movie" (1985) Dudley Moore. (2:00) 632565				"Scrooged" (1988) TV-network bigshot meets Christmas ghosts. 813584				"Chasing Christmas" 'PG' 663300	
Variety	COMEDY (54)	Scrubs 91300	Scrubs 32497	Scrubs 56297	★★½ "Blue Collar Comedy Tour: The Movie" (2003) ☐ (2:00) 968720				Henry Cho: What's Clickin'		Jeff Dunham: Arguing With Myself	"Trading"	
Variety	CW (13)	★★ "The Fourth Angel" (2001, Suspense) Jeremy Irons. ☐ (2:00) 20229				"Palmetto" An ex-con gets involved in a bizarre kidnapping plot. 11855				All of Us 13132	Girlfriends 19816	The Game 87229	Hates Chris
Variety	DISCOVERY (34)	Mega Builders 'G' 106565		Man vs. Wild 'PG' 115213		Man vs. Wild Rain forest. 467213		Man vs. Wild 'PG' 401497		Man vs. Wild 'PG' 586132		Killer Squid 'PG' ☐ 415565	
Variety	DISNEY-W (38)	Doodlebops 'Y'	Charlie & Lola	Lilo & Stitch 'G'	Emperor	★★½ "The Princess Diaries" An awkward teenager learns that she has royal blood. 166749					That's So Raven	Naturally, Sadie	Phil of Future
Variety	fx (53)	(11:00) ★★½ "Vertical Limit" (2000) (2:30) 4834584				"The Rookie" (2002) A high-school baseball coach tries out for the major league. 2285565				★★½ "Mr. 3000" (2004) A baseball star comes out of retirement. 1499749			
Variety	HISTORY (46)	The Wrath of God 'G' ☐ 1963229		The Wrath of God 'G' ☐ 1876749		Modern Marvels: Sub-Zero 'PG'		Intercoastal Highway			Modern Marvels: Mountain Roads	Marvels: Ice Road Truckers	
Variety	LIFETIME (48)	"His and Her Christmas" 197923		★★ "Noel" (2004, Drama) Penélope Cruz, Susan Sarandon. (2:00) 645039				★★ "On the 2nd Day of Christmas" (1997) 'PG' ☐ (2:00) 999958				★★ "Call Me Claus" 'PG' 749774	
Variety	NICK-E (36)	Nicktoons TV	Nicktoons TV	Nicktoons TV	Nicktoons TV	Nicktoons TV	Nicktoons TV	Nicktoons TV	Nicktoons TV	Amanda	Ned's School	Drake & Josh	Ned's School
Variety	SCIFI (56)	(11:30) ★★★ "Stir of Echoes" (1999) (2:00) 7145381			★★ "Timeline" (2003) Adventurers travel back to 1300s wartime France. ☐ (2:30) 2292229					★★★ "The Mummy" (1999, Adventure) Brendan Fraser. (3:00) 4047126			
Variety	SPIKE TV (57)	★★ "Tactical Assault" (1998, Drama) Rutger Hauer. (2:00) 127584				"Extreme Ops" A film crew eludes terrorists in the Austrian Alps. 978590				UFC Unleashed 152010		CSI: Crime Scene Investigation 14'	
Variety	TBS (41)	(11:30) ★★★ "Save the Last Dance" (2001) 645590			★★½ "Legally Blonde" (2001, Comedy) Reese Witherspoon. (2:00) 913923				★★★ "The School of Rock" (2003) An unemployed guitarist poses as a teacher. ☐ 470229				
Variety	TLC (35)	Flip That House	Flip That House	Flip That House	Flip That House	Flip That House	Flip That House	Flip That House	Flip That House	Flip That House	Flip That House	Flip That House	Flip That House
Variety	TNT (40)	(11:30) ★★★ "Ghost" (1990, Fantasy) Patrick Swayze. ☐ (2:30) 276565				★★★★ "Titanic" (1997, Drama) Leonardo DiCaprio, Kate Winslet. A woman falls for an artist aboard the ill-fated ship. ☐ (4:00) 546010							
Variety	UNIVISION (22)	Fútbol de la Liga Mexicana 733107		Festival del Humor 63861				Primer Impacto Mundial		Que Locura	Noticiero Univ.	Aun Hay Más... Homenaje	
Variety	USA (42)	"Mercury"	★★ "Bad Boys II" (2003, Action) Martin Lawrence. Two detectives battle a drug kingpin in Miami. (3:00) 732382						★★★ "Face/Off" (1997) An FBI agent and a violent terrorist switch identities. (3:00) 563854				
Movies	AMC-W (51)	Movies 101 'PG'	Movies 101 'PG'	Backstory 'G'	★★★ "Cheaper by the Dozen" (1950) (1:45) 4689923			(3:15) ★★½ "Pee-wee's Big Adventure" (1985, Comedy) (2:00) 9145749				"Flintstones-Viva Rck Vegas"	
Movies	TCM (52)	★★★ "The Glass Bottom Boat" (1966) Doris Day. (2:00) 7182229				★★★½ "Charade" (1963, Suspense) Cary Grant. ☐ (2:00) 7651403				★★ "Kiss Me Deadly" (1955, Crime Drama) Ralph Meeker. (2:00) 9844519			

(0) = Cable One

Prime Time December 10

(N) = New | Movies

		6 PM	6:30	7 PM	7:30	8 PM	8:30	9 PM	9:30	10 PM	10:30	11 PM	11:30	12 AM
Broadcast	[2] KBCI (8)	60 Minutes ☐ 22381		The Amazing Race 10 (Season Finale) (N) ☐ 4855		Cold Case "The Red and Blue" (N) 'PG' ☐ 6403		Without a Trace "Fade-Away" A high-school basketball star disappears. (N) 'PG' ☐ 5799		Local News at 10 9720316	(10:35) Outdoorsman With Buck McNeely	(11:05) Get the Net 2247590	(11:35) Paid Program 2262836	(12:05) Paid Program 4789966
	[4] KAID (4)	Monarch of the Glen 'PG' ☐ 24749		Outdoor Idaho Fishing spots. ☐ 9923		Nature The future of the macaw, whose survival may depend on poachers. 'G' ☐ (DVS) 8671		Masterpiece Theatre "Pollyanna" Orphan brings joy to a gloomy village. 'G' ☐ (DVS) 1958				Jeeves and Wooster "Bertie Is in Love" Bertie falls for wily Bobbie Wickham. 'PG' 16855		Roadtrip Nation 'G' ☐ 61701
	[6] KIVI (6)	America's Funniest Home Videos (N) 'PG' ☐ 77855		Extreme Makeover: Home Edition "Ripatti Family" Team builds wheelchair-accessible home for police officers. (N) 'PG' ☐ 47749				Brothers & Sisters Sarah, Tommy and Saul make a crucial business error. (N) ☐ 96958		Today's 6 News: Live at 10 1980942	(10:35) George Michael Sports Machine 'G'	(11:05) Paid Program 6474958	(11:35) Beautiful Homes & Great Estates	(12:05) Junk'd 'G' 9598169
	[7] KTVB (7)	(6:15) NFL Football: New Orleans Saints at Dallas Cowboys. From Texas Stadium in Irving, Texas. (Live) ☐ 66737855							Sports Action Team 'PG' ☐ 76126	Weekend News at Ten 13671		24 Jack and the Salazars continue trying to get the virus from Michael Amador. '14' ☐ 36687		Paid Program 21053
	[9] KNIN (9)	Reba Disciplining Henry. 'PG' ☐ 8497	Reba "The Break Up" (N) 'PG' ☐ 9749	7th Heaven "Christmas!" (N) 'G' ☐ 30316		America's Next Top Model The judges choose the winner. 'PG' ☐ 43836		CSI: Miami A treasure hunter is found skewered to his yacht with a harpoon. '14' ☐ 56300		M*A*S*H "The Nurses" 'PG' ☐ 92577	Hogan's Heroes 'G' 83045	Frasier 'G' ☐ 59818	Frasier "Focus Group" 'PG' ☐ 68768	Just Shoot Me "Sweet Charity" 'PG' 30879
	[12] KTRV (12)	American Dad (PA) '14' ☐ 1107	The Simpsons 'PG' ☐ (DVS) 8687	The Simpsons (N) 'PG' ☐ (DVS) 4519	American Dad (N) (PA) '14' ☐ 4671	Family Guy "Fat Guy Strangler" '14' 7039	Family Guy "Petergeist" '14' ☐ 2774	Fox 12 News at 9 2349229	(9:35) Seinfeld "The Stand-In" 'PG' 3803039	(10:05) According to Jim 'PG' ☐ 3004671	(10:35) American Idol Rewind "Idol Phenomenon" 'PG' ☐ 2761720		(11:35) Alias "Blood Ties" Sydney tries to track down her half-sister. '14' ☐ 7932671	
Home/Hobbies	DISC-HLTH (323)	The Shrinking Woman 'G' ☐ 7983107		Half Ton Man 'G' ☐ 7785720		Plastic Surgery: Before and After A television producer gets a nose job. 'PG' ☐ 7701768		The Shrinking Woman 'G' ☐ 7887132		Half Ton Man 'G' ☐ 7897519		Plastic Surgery: Before and After A television producer gets a nose job. 'PG' ☐ 7532126		Critical Hour 'PG' ☐ 1730343
	FOOD (50)	Paula's Southern Christmas 7728213		Road Tasted "Gift Guide" Food gifts. 3467958		All Star Holiday Gifts 3370478		Emeril Live "Christmas Holiday" Recipes. 3383942		Iron Chef America Cat Cora vs. Walter Royal. (N) 3466229		Challenge Teams create cake masterpieces. 9756836		Throwdown-Bob-by Flay
	HGTV (49)	The White House Christmas 2006 'G' 3299861		What's With That Christmas House? (N) 'G' 3466958		Dream House (N) 'G' 7368132	Dream House (N) 'G' 7281039	If Walls Could Talk... (N) 'G' 5759855	What You Get for the Money (N) 'G' 3105478	The White House Christmas 2006 'G' 3465229		What's With That Christmas House? 'G' 3728652		Dream House 'G' 6429350
	TRAVEL (45)	Puppy Planet: Christmas in New York (N) 'PG' 396132		Dazzling Holiday Lights (N) 'G' ☐ 233584		Crazy for Christmas (N) 'G' 315132		Puppy Planet: Christmas in New York 'PG' 239768		Dazzling Holiday Lights 'G' ☐ 232855		Crazy for Christmas 'G' 282010		Christmas Fun in the Sun 'G'
Sports	ESPN (24)	College Basketball: LSU vs. Texas. From Houston. (Live) ☐ 580478				The Contender ☐ 581107		SportsCenter (Live) ☐ 943403			SportsCenter (Live) ☐ 343774			SportsCenter ☐ 771362
	ESPN2 (25)	(5:00) College Football: NCAA Division II Semifinal — Teams TBA. (Live) ☐ 5025039				Toyota's Ride to the Cup: Michael Waltrip Racing		Toyota's Ride to the Cup: Michael Waltrip Racing		High School Heisman	2006 World Series of Poker ☐ 3654836		2006 World Series of Poker ☐ 1202132	
	ESPNC (26)	★★★ "White Men Can't Jump" (1992, Comedy) ☐ (2:00) 7612687				Boxing	Boxing: 1970 Ali vs. Bonavena			Boxing: Cobb vs. Shavers		MLB Baseball: 1978 Yankees at Red Sox		
	FOXSPORTS (27)	(4:30) College Basketball: Maryland at Boston College. 901132		NBA Basketball: Golden State Warriors at Seattle Sonics. From the KeyArena in Seattle. (Subject to Blackout) (Live) 828855					FSNsLive (Live) 58403	PRIDE Fighting Championships (Taped) 'MA' 79861		FSN Live (Live) 49132	The FSN Final Score 24039	Poker Dome Challenge
	GOLF (300)	Post Game	Big Break VI: Trump National		Big Break VI: Trump National 1412687				Golf Central	Post Game Show 9676045		Countdown	Golf Central	Post Game
	OUTDOOR (305)	Bowhunter Magazine TV	Bushnell's Outdoors 426107	Realtree Roadtrips 884687	Bass Pro Shops Hunting	Jackie Bushman Show 'G' 891497		Gold Fever 'G' 977861		Get in the Game 142768	American Birdhunter 224316	The Next Generation 151381	Inside RC 'G' 207774	ATV Television 'G' 370362
	A&E (47)	Flip This House An intern is recruited. 'PG' ☐ 293045		Flip This House 'PG' ☐ 130497		Intervention Pain killers and bulimia. (N) '14' ☐ 212045		Intervention "Michael and Brooks" '14' ☐ 129381		Flip This House An intern is recruited. 'PG' ☐ 139768		Flip This House 'PG' ☐ 278861		Intervention '14' 587074
	ABCFAMILY (39)	(5:00) "Chasing Christmas" (2005) 'PG' ☐ (2:00) 663300		★½ "Snow" (2004, Comedy-Drama) Tom Cavanagh. A North Pole toy distributor must rescue his reindeer. 'PG' ☐ (2:00) 376497				"Santa Baby" (2006, Comedy) Jenny McCarthy. A woman helps her father, Santa Claus, prepare for Christmas. 'PG' (2:00) 928749				"Santa Baby" (2006) A woman helps her father, Santa Claus, prepare for Christmas. 'PG' 812855		
	ANIMAL (44)	The Real Lost World (N) 'G' 219958				Reptile Kings: Search for the Lost Viper 'G' ☐ 210687		Wild Kingdom Brainy octopus. 'G' ☐ 127923		The Real Lost World 'G' 493478				Reptile Kings: Lost Viper
	BBCAM	Cash in the Attic A holiday at Disneyland. 'G' ☐ 7072045		Gordon Ramsay's F Word Food labels. (N) '14' 7881958		Footballers Wives	Footballers Wives	Cash in the Attic "Burrington-Wheatley" 'G' ☐ 7707942		Gordon Ramsay's F Word Food labels. '14' 7880229		Footballers Wives	Footballers Wives	Cash in the Attic 'G' 1723053
	BIOGRAPHY (322)	Poirot "The Dream" 'G' ☐ 7074403		Midsomer Murders "Last Year's Model" A woman is accused of killing a friend. (N) 'PG' ☐ 7521010				Sherlock Holmes Mysteries "The Naval Treaty" 'G' 7709300		Poirot "The Dream" 'G' ☐ 7882687		Midsomer Murders A woman is accused of killing a friend. 'PG' ☐ 5597045		
	COMEDY (54)	(5:30) ★★ "Trading Places" (1983) Dan Aykroyd. Two men's lives are altered by a bet made between tycoons. ☐ (2:30) 667671				★½ "Blue Collar Comedy Tour: The Movie" (2003) Jeff Foxworthy, Bill Engvall, Ron White, Larry the Cable Guy. ☐ (2:00) 54584				South Park 'MA' 81229	South Park 'MA' 94749	Comedy Central's Last Laugh '06 (N) '14' ☐ 16584		Comedy's Last Laugh
	COURT TV (310)	Missing Person	Missing Person	Murder by the Book 9599942		Speeders	Cops 6461710	Cops 7646328	Cops 2689229	Cops 4488497	Cops 4560045	Most Shocking '14' 5340294		Disorder-Court
	CW (13)	Reba 'PG' ☐ 27381	Reba (N) 'PG' ☐ 14861	7th Heaven "Christmas!" (N) 'G' ☐ 16300		America's Next Top Model 'PG' ☐ 92720		Will & Grace '14' ☐ 80497	Will & Grace '14' ☐ 94213	Sex and the City '14' 50381	Sex and the City '14' 49229	Cheaters Overtime; infidelity. '14' ☐ 54774		Farscape 'PG' ☐ 552817
	DISCOVERY (34)	Secrets of the Deep Exploring the infinite vistas of the ocean using computer graphics. (N) 'G' 113720				Giant Squid: Caught on Camera 'G' ☐ 121749		Killer Jellyfish 'PG' ☐ 134213		Secrets of the Deep 'G' 400768				Giant Squid: Caught
	E! TV (62)	Dr. 90210 '14' 218300		Dr. 90210 '14' 228652		E! News Weekend 'PG' 237300		★★★ "The Wedding Singer" (1998) Adam Sandler. (2:00) 310687				Love Ride (N)	Love Ride	Girl Next Door
	fX (53)	★½ "Me, Myself & Irene" (2000, Comedy) Jim Carrey, Renée Zellweger. A mild-mannered police officer has a vile alter ego. (3:00) 6253010						★½ "Big Daddy" (1999, Comedy) Adam Sandler. A goofy ne'er-do-well adopts an impressionable youngster. (2:00) 1521039				Nip/Tuck Sean sells his share of McNamara/Troy. 'MA' 8858861		(12:05) 40817459
Variety	GALAVISION	Archivos del Más Allá 6973590		Apuesta por un Amor 3098774.		Apuesta por un Amor 3901294		El Noticiero	FIFA Fútbol	Acción 3097045		Programa Pagd	Programa Pagd	Programa Pagd
	GSN (314)	Chuck Barris Story: My Life		Lingo 8387403	Lingo 9458478	Dog Eat Dog 'PG' ☐ 1818010		Chuck Barris Story: My Life		PlayMania '14' ☐ 1734381				Anything-Win
	HALL-E (312)	(5:00) "Silent Night" (2002, Drama) Linda Hamilton, Matthew Harbour. 'PG' (2:00) 1717478		"Fallen Angel" (2003, Drama) Gary Sinise, Joely Richardson. A man reconnects with a woman he knew in childhood. 'PG' ☐ (2:00) 8099213				"Anne Tyler's Saint Maybe" (1998, Drama) Thomas McCarthy, Mary-Louise Parker. A young man meddles in his brother's life. 'PG' ☐ (2:00) 7614045				★★ "Ms. Scrooge" (1997, Fantasy) Cicely Tyson. A cold-spirited woman is taught the meaning of Christmas. 'PG' (2:00) 9393403		
	HALL-W	★★ "Ms. Scrooge" (1997, Fantasy) Cicely Tyson, Katherine Helmond. A cold-spirited woman is taught the meaning of Christmas. 'PG' (2:00) 7610229				"Silent Night" (2002, Drama) Linda Hamilton, Matthew Harbour. A woman feeds American and German soldiers on Christmas Eve. 'PG' ☐ (2:00) 7615774				"Fallen Angel" (2003, Drama) Gary Sinise, Joely Richardson. A man reconnects with a woman he knew in childhood. 'PG' ☐ (2:00) 6123942				"Anne Tyler's Saint Maybe" 'PG' 6076512
	HISTORY (46)	Alaska: Dangerous Territory Dangerous occupations in Alaska. 'PG' ☐ 7534855				Modern Marvels: Snow Snow. 'PG' ☐ 7535584		Modern Marvels: Icebreakers 'PG' ☐ 7515720		Alaska: Dangerous Territory Dangerous occupations in Alaska. 'PG' ☐ 6127768				Modern Marvels: Snow
	i TV (10)	"Mary Christmas" (2002, Drama) Cynthia Gibb. A TV reporter meets a girl who wants a mother for Christmas. (2:00) 79229				★★★ "Quick Change" (1990, Comedy) Bill Murray. A New Yorker's carefully planned bank heist goes haywire. (2:00) 74774				Live From Liberty 'G' 80381		Paid Program 50652	Paid Program 83377	Paid Program 78053
	SCIFI (56)	(4:00) ★★★ "The Mummy" (1999) A mummy seeks revenge for a 3,000-year-old curse. 4047126		★½ "The Mummy Returns" (2001, Adventure) Brendan Fraser, Rachel Weisz. Two evil forces pursue the son of adventurer Rick O'Connell. ☐ (3:00) 4038478						★★★ "Frequency" (2000, Fantasy) Dennis Quaid, Jim Caviezel. A man communicates with his long-dead father via ham radio. ☐ (2:30) 8185744				
	SPIKE TV (57)	CSI: Crime Scn	★★★ "Top Gun" (1986, Adventure) Tom Cruise, Kelly McGillis. A hot-shot Navy jet pilot downs MiGs and loves an astrophysicist. (2:30) 810923					CSI: NY "Creatures of the Night" '14' ☐ 986519		CSI: Crime Scene Investigation "XX" '14' ☐ (DVS) 883478		CSI: Crime Scene Investigation "Bad to the Bone" '14' 842381		★★ "Game of Death" 336053
	TBS (41)	★★★ "Mean Girls" (2004, Comedy) Lindsay Lohan, Rachel McAdams. A teen becomes friends with three cruel schoolmates. ☐ (2:00) 760652				★★★ "Mean Girls" (2004, Comedy) Lindsay Lohan, Rachel McAdams. A teen becomes friends with three cruel schoolmates. ☐ (2:00) 772497				★★★ "Save the Last Dance" (2001, Romance) Julia Stiles, Sean Patrick Thomas. A white teen falls for a black student who also loves dance. ☐ (2:00) 531300				★½ "Sugar & Spice" (2001) (1:45) 9060140
	TLC (35)	House of Tiny Terrors "Temper Tantrums" (N) 'G' 861381		House of Tiny Terrors "Broken Relationships" (N) 'G' 975403		16 Children and Moving In 'G' ☐ 888923		House of Tiny Terrors "Temper Tantrums" 'G' 971687		House of Tiny Terrors "Broken Relationships" 'G' 974774		16 Children and Moving In 'G' ☐ 844749		Flip That House 374188
	TNT (40)	★★½ "The Lord of the Rings: The Two Towers" (2002, Fantasy) Elijah Wood, Ian McKellen. Members of a fellowship battle evil Sauron and his pawns. ☐ (3:45) 24606497							(9:45) ★★★ "Ghost" (1990, Fantasy) Patrick Swayze, Demi Moore. A murder victim returns to save his beloved fiancee. ☐ (2:45) 71376010					
	TVLAND (43)	That Girl 7798377	That Girl 8047869	That Girl (Part 1 of 2) 9894010	That Girl (Part 2 of 2) 6142233	That Girl 9983958	That Girl 9899565	That Girl (Part 1 of 2) 6682300	That Girl (Part 2 of 2) 6887749	That Girl 5528836	That Girl 5537584	That Girl 6767045	That Girl A photographer proposes to Ahn. 7175010	
	UNIVISION (22)	(5:00) Aun Hay Más... Homenaje a Raúl Velasco Un tributo al productor, actor y director que presentaba el programa popular "Siempre en Domingo". 595519						Primer Impacto Extra 28687	Noticiero Univisión	Tras la Verdad Kunhia Kings 73671		Los Archivos de Cristina 'PG' 69279	Archivos de Aquí y Ahora	
	USA (42)	(3:30) ★★★ "Face/Off" (1997) 563854	★★★ "The Bourne Identity" (2002, Suspense) Matt Damon, Franka Potente. An amnesiac agent is marked for death after a botched hit. ☐ (2:30) 390519					Law & Order: Special Victims Unit A woman is found dead in Central Park. '14' ☐ 852687		Law & Order: Special Victims Unit "Underbelly" '14' ☐ 855774		★★ "Mercury Rising" (1998, Suspense) Bruce Willis, Alec Baldwin. An outcast FBI agent goes on the run with an autistic boy. ☐ (2:30) 143854		
	WGN	American Idol Rewind "Idol Phenomenon" 'PG' ☐ 416855		Maximum Exposure 'PG' ☐ 754364	WGN News at Nine 2380316	Instant Replay ☐ 22567300		Sex and the City 323671	Scrubs '14' ☐ 411300	Scrubs '14' ☐ 784768	Real TV 'PG' ☐ 866316	Real TV 'PG' ☐ 408316	Maximum Exposure 'PG' ☐ 420478	

Prime Time December 10

(N) = New Movies

		6 PM	6:30	7 PM	7:30	8 PM	8:30	9 PM	9:30	10 PM
Children's	BOOM (341)	Flintstones 'G' 1599590	Duck Dodgers 1417942	Justice League 'Y7'	Batman 'Y7' ☐ 1413126	2 Stupid Dogs 'G' 8871749	Popeye 'G' 8883584	Tom & Jerry 'G' 8410836	Dexter's Laboratory 'G'	Superfriends 'Y7' 3407297
	CARTOON (37)	Pokemon-Battle	Pokemon-Battle	"Casper's Haunted Christmas" (2000) Animated. Kibosh decrees Casper must scare someone or face exile. 9765584				"Re-Animated" (2006, Fantasy) Fred Willard. (2:00) 3388497	Dominic Janes,	
	DISNEY-E	★★½ "The Princess Diaries" (2001, Comedy) Julie Andrews, Anne Hathaway. An awkward teenager learns that she has royal blood. ☐ (2:30) 546316				Naturally, Sadie 429974		Suite Life of Zack & Cody	That's So Raven 599132	Hannah Montana 782300
	DISNEY-W (38)	Sister, Sister 'G' 558297	Life With Derek 155687	Emperor New	Suite Life of Zack & Cody	Hannah Montana 344039	That's So Raven 'G'	"The Princess Diaries" An awkward teenager learns that she has royal blood. (2:30) 188836		
	DISC-KIDS (342)	Kenny the Shark 'Y7'	Time Warp Trio 1417942	The Saddle Club 8968229	The Saddle Club 1413126	Saving a Species 'Y7'	Saving a Species 'Y7'	Tutenstein 'Y7' 8410836	Growing Up Creepie 'Y7'	Kenny the Shark 'Y7'
	NICK-E (36)	Zoey 101 'Y7' ☐ 154942	News Special	Full House 'G' ☐ 414836	Full House 'G' ☐ 141478	Roseanne 'PG' 423584	Roseanne 'PG' 515519	Fresh Prince of Bel-Air	Fresh Prince of Bel-Air	The Cosby Show 470652
	NICK-W	Nicktoons TV 154942	Nicktoons TV 145294	The Amanda Show 414836	Ned's Declassified School	Drake & Josh 'Y7' 423584	Ned's Declassified School	Zoey 101 'Y7' ☐ 580958	News Special	Full House 'G' ☐ 470652
	NOGGIN/N	Degrassi: Next	Degrassi: Next	Degrassi: Next	Degrassi: Next	Degrassi: Next	South of Nowhere 'PG'	One on One 'PG' 8410836	One on One 'PG' 7988652	Fresh Prince of Bel-Air
	TOONDISN (340)	Power Rangers S.P.D.	Jackie Chan Adventures	Digimon: Digital Monsters	Beyblade 'Y7' ☐ 1413126	Shinzo 'Y7' ☐ 8871749	Daigunder 'Y7' 8883584	Mon Colie Knights 'Y7'	Bureau of Alien Detectors	Tick 'Y' ☐ 3407297
News	CNBC (29)	Net Worth	Matthews	Big Brother, Big Business 2453039				Net Worth	Matthews	Big Brother
	CNN (32)	CNN Presents 'PG' 757213		Larry King Live 765107		CNN Sunday Night 774855		CNN Presents 'PG' 867519		Larry King
	FNC (31)	War Stories With Oliver North		The Line-Up (Live) 1520300		Big Story Primetime 1506720		War Stories With Oliver North		The Line-Up
	MSNBC (30)	For God and Country: Sniper		MSNBC Reports 1606774		Meet the Press ☐ 1519294		For God and Country: Sniper		Reports
	24/7 (28)	News 70497	Viewpoint	News 30381	News 56861	Best of Idaho	Viewpoint	Basketball	Basketball	News 41887
Music	CMT (60)	(5:00) "Smoky Mtn." 5535126		20 Merriest Christmas Videos		Crossroads 3092590		Crossroads 3916126		Great First
	MTV (58)	TwentyFour 7	True Life 174359		Rob & Big	Rob & Big	Rob & Big	Challenge	Challenge	Challenge
	VH1 (59)	Hogan Knows	Hogan Knows	Hogan Knows	Bonaduce	Celebrity Paranormal Project		Web Junk 20	Bonaduce	Celebrity
Women's	LIFETIME (48)	(5:00) ★★ "Call Me Claus" (2001) 'PG' (2:00) 749774		"Christmas on Chestnut Street" (2006) Kristen Dalton. A storekeeper learns the true meaning of Christmas. (2:00) 372671				Lisa Williams: Life Among the Dead 'PG' ☐ 934300		Strong Medicine 106377
	OXYGEN	(5:30) ★★½ "Mommie Dearest" (1981) Movie queen Joan Crawford pampers, punishes her children. (2:30) 7072949				Snapped (N) 'PG' 9836590	Snapped 'PG' 9759497	Talk Sex With Sue Johanson (Live) '14' 7654590		Talk Sex-Sue
	WE	Platinum Weddings 'PG' 5994584	Platinum Weddings 'PG' 5985836	Bridezillas '14' ☐ 8882671		Bridezillas '14' ☐ 8971519		Platinum Weddings 'PG' 7670229	Platinum Weddings 'PG' 9135132	Dirty Dancing "Casting" 'PG' 8881942
Movies	AMC-E	★½ "Prancer" (1989, Fantasy) Sam Elliott, Rebecca Harrell. Premiere. A troubled child nurses an injured reindeer back to health. 'G' (1:43) 7744869				(8:15) ★½ "Prancer" (1989, Fantasy) Sam Elliott, Rebecca Harrell. A troubled child nurses an injured reindeer back to health. 'G' (1:43) 31811652				
	AMC-W (51)	(5:15) ★ "The Flintstones in Viva Rock Vegas" (2000, Comedy) (1:30) 22630584		★★★★ "Miracle on 34th Street" (1947, Fantasy) Maureen O'Hara, John Payne. An adwoman's boyfriend defends Macy's Santa in court. 'NR' (1:36) 554213				★½ "Prancer" (1989, Fantasy) Sam Elliott. Premiere. A troubled child nurses an injured reindeer back to health. 'G' (1:43) 9675720		
	BRAVO (61)	The Biggest Loser "The Final Four" 'PG' ☐ 592229		Law & Order: Criminal Intent "In the Dark" '14' ☐ 135958		Law & Order: Criminal Intent "Magnificat" '14' ☐ 859738		Law & Order: Criminal Intent "Silver Lining" '14' ☐ 954382		Law & Order: Criminal Intent 134229
	EACTION (124)	(5:35) ★★★ "Things to Do in Denver When You're Dead" (1995) Andy Garcia. Reformed gangster prepares for end. 'R' (1:54) 4508584			(7:35) ★★ "American Yakuza" (1993) Viggo Mortensen. An undercover agent infiltrates a Japanese import firm. 'R' (1:32) 31673958			(9:15) ★★½ "Terminal Velocity" (1994, Adventure) A sky diver investigates the mysterious death of a student. ☐ (1:42) 76783107		
	FMC (315)	★★ "Weekend at Bernie's" (1989, Comedy) Andrew McCarthy, Jonathan Silverman. Two accountants try to conceal the death of their boss. 'PG-13' (1:37) 7532497				Life After Film School 1409774	★½ "Revenge of the Nerds" (1984) Robert Carradine. Harried college freshmen strike back at their tormentors. 'R' (1:30) 7583497			★★ "Weekend at Bernie's" 6118010
	HBO-E (100)	"Tsunami, the Aftermath" (2006, Docudrama) Tim Roth. A cataclysmic event devastates Thailand in 2004. ☐ (3:07) 1513768			Blood Diamond: HBO First Look	The Wire "Final Grades" (Season Finale) McNulty looks to pay back a debt. (N) 'MA' ☐ 279010			★★★½ "Brokeback Mountain" (2005, Romance) Heath Ledger. 'R' (2:14) 1664229	
	HBO-W (106)	(5:15) ★★ "The Thing About My Folks" (2005) 22718316		★★½ "Necessary Roughness" (1991, Comedy) A 34-year-old farmer aids a failing college football team. ☐ (1:48) 632045				"Tsunami, the Aftermath" A cataclysmic event devastates Thailand in 2004. 2934229		
	HBO2-E (101)	★★★ "Assault on Precinct 13" (2005, Action) Ethan Hawke, Laurence Fishburne. Gunmen attack a crumbling police station to kill a gangster. 'R' ☐ (1:49) 1865749				★★ "Imaginary Heroes" (2004, Drama) Sigourney Weaver, Emile Hirsch. A dysfunctional family deals with the suicide of a son. 'R' ☐ (1:52) 5656478			(9:55) ★½ "Wolf" (1994) 64132652	
	HBO2-W (107)	(5:30) Costas NOW 5121213		Boxing: Kassim Ouma vs. Jermain Taylor. ☐ 6863923				★★★ "Assault on Precinct 13" (2005, Action) Ethan Hawke. 'R' ☐ (1:49) 1869565		
	HBOFAM-E (103)	(5:00) ★★★½ "Field of Dreams" (1989) Kevin Costner. 'PG' ☐ (1:46) 5302823		Ithuteng (Never Stop Learning) 'PG' ☐ 7164294		(8:15) ★★★½ "Cinderella Man" (2005, Biography) Russell Crowe, Renée Zellweger. Down-and-out boxer Jim Braddock makes a dramatic comeback. 'PG-13' ☐ (2:24) 97670861				
	HBOFAM-W (109)	(5:15) ★★★ "Rudy" (1993, Drama) ☐ (1:53) 3475364		(7:15) The Sissy Duckling 'Y7' ☐ 23052229				★★½ "Field of Dreams" (1989, Fantasy) A voice urges a farmer to build a ballpark on his property. (1:46) 7703126		Ithuteng Never
	IFC	(5:05) ★★ "Critical Care" A doctor forgets to put patient care above all else. 17655720		★★ "Super Troopers" (2001, Comedy) Jay Chandrasekhar. Budget cuts threaten the jobs of five state troopers. 'R' ☐ (1:43) 4357039			(8:45) ★½ "Broken Lizard's Club Dread" (2004, Comedy) Bill Paxton, Jay Chandrasekhar. A killer terrorizes people at a rocker's resort. 'R' (1:43) 62848584			
	LMN	★½ "Her Best Friend's Husband" (2002) Bess Armstrong. A woman falls in love with a close friend's spouse. 'NR' (1:36) 5434010			(7:45) "Engaged to Kill" (2006, Suspense) Joe Lando, Maria del Mar. A young man seeks revenge against his girlfriend's mother. 'NR' ☐ (1:40) 81013861				★★ "Tall, Dark and Deadly" (1995, Suspense) Kim Delaney. 'R' ☐ (1:36) 4797584	
	MAX-E (120)	(6:15) ★★ "Monster-in-Law" (2005, Romance-Comedy) Jennifer Lopez, Jane Fonda. A shrewish woman clashes with her son's fiancee. 'PG-13' ☐ (1:40) 14849565				★★★½ "King Kong" (2005, Adventure) Naomi Watts, Jack Black. A beauty tames a savage beast. 'PG-13' ☐ (3:07) 37453039				
	MAX-W (121)	(5:30) "Son of the Mask" A cartoonist's infant son has extraordinary powers. 1294132		(7:05) ★★★ "Ocean's Twelve" (2004, Comedy-Drama) George Clooney, Brad Pitt. Indebted criminals plan an elaborate heist in Europe. 'PG-13' ☐ (2:05) 73476923				(9:15) ★★ "Monster-in-Law" (2005) Jennifer Lopez. A shrewish woman clashes with her son's fiancee. 'PG-13' ☐ (1:40) 31311381		
	SHOW-E	(5:05) ★½ "The Longest Yard" (2005) Adam Sandler. 'PG-13' ☐ (1:53) 32996836		Sleeper Cell: American Terror Al-Sayeed must investigate a terror suspect. 767565		Dexter "Truth Be Told" Killer kidnaps someone close to Dexter. (N) 'MA' ☐ 776213		Sleeper Cell: American Terror Al-Sayeed must investigate a terror suspect. 763749		Dexter "Truth Be Told" 'MA' ☐ 766836
	SHOW-W (140)	★½ "Desperately Seeking Susan" (1985, Comedy) A housewife loses her memory and adopts a new-wave persona. (1:44) 1169584			(7:45) Sleeper Cell: The Terror Within	(8:05) ★½ "The Longest Yard" (2005, Comedy) Adam Sandler, Chris Rock. ITV. Prisoners train for a football game against the guards. 'PG-13' ☐ (1:53) 90791497				Sleeper Cell: American Terror 766836
	SHOW2 (141)	(4:30) 4733478		★½ "Beyond the Sea" (2004) Kevin Spacey. An older Bobby Darin tells his own life story. 'PG-13' ☐ (2:01) 2111279			"The Boys of 2nd Street Park" Friends from childhood look back on their lives. 80348584			(10:05) 11139478
	STARZ-E	(5:30) ★½ "Deuce Bigalow: European Gigolo" (2005) Rob Schneider. 'R' (1:23) 8530836			★★★ "The Chronicles of Narnia: The Lion, the Witch and the Wardrobe" (2005, Fantasy) Tilda Swinton, Georgie Henley. Children and a mystical lion unite against the White Witch. 'PG' ☐ (2:20) 3430671				★★ "Cursed" (2005) Siblings search for the werewolf that attacked them. (1:37) 3288861	
	STARZ-W (181)	(5:00) ★★ "Cursed" ☐ 7053497	(6:40) ★★ "Annapolis" (2006, Drama) James Franco, Tyrese Gibson. A young man enters the U.S. Naval Academy. 'PG-13'. ☐ (1:38) 20566720				★½ "Deuce Bigalow: European Gigolo" (2005) Rob Schneider. A pimp uses Deuce as bait to find a killer. 'R' ☐ (1:23) 7718039			"Chronicles of Narnia" 4010300
	TCM (52)	★★★★ "American Graffiti" (1973, Comedy-Drama) Richard Dreyfuss, Ronny Howard. Town teens cruise on graduation night 1962. 'PG' ☐ (1:50) 7575039				★★★½ "The Goodbye Girl" (1977, Romance-Comedy) Richard Dreyfuss, Marsha Mason. A single mother and a would-be actor share an apartment. 'PG' ☐ (1:50) 7570584				"When a Man Loves" (1927) 6654942

SUNDAY LATE NIGHT HIGHLIGHTS

1:00 [4]**KAID DRAGONFLYTV** 83546
ANPL The Real Lost World. Exploring Roraima, a mysterious jungle plateau in Brazil that provided inspiration for "The Lost World" by Sir Arthur Conan Doyle. 545169
CNN Larry King Live. 441904
COM Comedy Central's Last Laugh '06. Comics reflect on the past year. 427817
ESPNC 2004 WORLD SERIES OF POKER 3858121
MSNBC For God and Country: A Marine Sniper's Story. Marine Scout sniper Matt Orth goes to war eager to fight for his country, but he returns with deep emotional scars simply from doing the job for which he trained. 1551527
OUTD AMERICAN RIFLEMAN 167689
UNIV Casos de Familia: Edicion Especial. 241459
WE (M) "Broken Promises: Taking Emily Back." 1455053
1:05 [2]**KBCI** [6]**KIVI NEWS** 3675701
1:30 [4]**KAID DRAGONFLYTV** 68530
[7]**KTVB DATELINE NBC** 295430
[9]**KNIN ONE ON ONE** 10275
AMC-W (M) ★★★★ "Miracle on 34th Street." 421169
ESPN NFL FILMS PRESENTS 901701
ESPN2 OUTSIDE THE LINES 1101459
OUTD LIMBSAVER'S AMERICAN ARCHER 794053
1:35 [2]**KBCI DA VINCI'S INQUEST** 3514411
[6]**KIVI ABC WORLD NEWS NOW** 58595362
[12]**KTRV STARGATE ATLANTIS** 9713985
1:45 TBS (M) ★★½ "Ella Enchanted." 1274459
TCM (M) ★★★ "Black Fury." 56405782
2:00 [4]**KAID Three Faiths, One God: Judaism, Christianity, Islam.** The religious beliefs and practices of Jews, Christians and Muslims. 333904
[9]**KNIN ONE ON ONE** 99817
COM Comedy Central's Last Laugh '06. Comics reflect on the past year. 766879
ESPN Billiards 2006 Men's Trick Shot Magic – Semifinal 973053
ESPN2 SPORTS REPORTERS 4091411
ESPNC 2004 WORLD SERIES OF POKER 5239879
FMC (M) ★★½ "High Anxiety." 7564362
FOXSPTS THE FSN FINAL SCORE 799546
HALL-W (M) ★★½ "Ms. Scrooge." 7546966
2:28 [7]**KTVB MEET THE PRESS** 22707275
2:30 AMC-E (M) ★★ "Wild in the Country." 989695
ESPN SPORTSCENTER 765350
ESPN2 SPORTSFIGURES 4010546
FOXSPTS FSN LIVE 778053
2:35 [2]**KBCI CBS UP TO THE MINUTE** 86332782
[12]**KTRV THE OUTER LIMITS** 7842237
3:00 ANPL Reptile Kings: Search for the Lost Viper. Herpetologists wrestle lizards, fend off leeches and encounter numerous snake species in Malaysia. 142817
ESPN2 BEAT CHARLIE MOORE 7721411
ESPNC BOXING 6271362
FOXSPTS Poker Superstars Invitational Tournament 395430
fX (M) ★★½ "Judgment Day." 4911459
3:30 [7]**KTVB NEWS** 23701
AMC-W (M) ★★★½ "Gentlemen Prefer Blondes." 997508
ESPN2 RECORD HUNTERS 4001898
3:35 [12]**KTRV SHOWTIME AT THE APOLLO** 6355188
4:00 [4]**KAID CAREER ADVANTAGE** 80072
[7]**KTVB NEWS** 11966
CNN American Morning. 853689
COURT Disorder in the Court: The 20 Most Outrageous Courtroom Moments. 5322546
ESPN SPORTSCENTER 693091
ESPN2 MIKE AND MIKE IN THE MORNING 7751275
FMC (M) ★★ "Born Reckless." 3475817
FOXSPTS BEYOND THE GLORY 546607
HIST Boone and Crockett: The Hunter Heroes. Two pioneers come to represent the common man. 1800430
OUTD NORTHWEST HUNTER 780985
TCM (M) ★★ "The Irish in Us." 2706850
4:30 [4]**KAID Inside Out.** 64411
[6]**KIVI AMERICA THIS MORNING** 40904
[7]**KTVB EARLY TODAY** 37430
OUTD BOWHUNTING TV 117904
5:00 [4]**KAID BBC WORLD NEWS** 38508
[6]**KIVI TODAY'S 6 NEWS: GOOD MORNING LIVE** 994324
[7]**KTVB MORNING NEWS** 981850
[9]**KNIN SHEPHERD'S CHAPEL** 137817
AMC-E (M) ★★ "Jet Pilot." 633904
BIO Yitzhak Rabin. The former prime minister of Israel travels the road of reconciliation with Palestinians before his assassination in 1995. 7187625
ESPNC WHO'S NUMBER 1? 7542140
FNC Fox and Friends. 4978140
MTV THINKover Your School. 361169
OUTD ENGEL'S OUTDOOR EXPERIENCE 354459
5:30 [4]**KAID DESTINOS: AN INTRODUCTION TO SPANISH** 62430
AMC-W (M) ★★ "Wild in the Country." 634633
ESPN SPORTSCENTER 969546
FMC (M) ★★½ "Four Sons." 5807459
TCM (M) ★★½ "Thoroughbreds Don't Cry." 2024121

(0) = Cable One

Prime Time December 11

(N) = New | Movies

		6 PM	6:30	7 PM	7:30	8 PM	8:30	9 PM	9:30	10 PM	10:30	11 PM	11:30	12 AM
Broadcast	2 KBCI 8	**Jeopardy!** (N) 'G' ☐ 188	**Wheel of Fortune** (N) 'G' ☐ 140	**How I Met Your Mother** (N) 'PG' 2072	**The Class** (N) 'PG' ☐ 324	**Two and a Half Men** (N) '14' ☐ 4476343	**The New Adventures of Old Christine** 7527	**CSI: Miami** The team must find a suspected terrorist, who goes on the run. (N) '14' ☐ 4904		**Local News at 10** 9624188	**(10:35) Late Show With David Letterman** Matt Damon; Barbara Walters. (N) 'PG' ☐ 27529985		**(11:37) The Late Late Show With Craig Ferguson** Julia Sweeney. (N) '14' ☐ 9777091	
	4 KAID 4	**The NewsHour With Jim Lehrer** (N) ☐ 18459		**Antiques Roadshow** Massachusetts folk-art weather vane; the 1786 diary of John Francis. 3148		**Globe Trekker** "Globe Trekker Special: Great Journeys" 'G' ☐ (DVS) 6508		**Carols From King's: A Celebration of Christmas** 'G' ☐ 9072		**Christmas With Chanticleer** 'G' ☐ 9459		**Charlie Rose** (N) ☐ 93275		**BBC World News** 'G' 15893
	6 KIVI 6	**Today's 6 News: Live at 6** 7102	**Extra** (N) 'PG' ☐ 1614	**Wife Swap** "Yonts/Jan-Turan" 'PG' ☐ 71966		**Supernanny** A father's disciplinary style is more bullying than beneficial. (N) 'PG' ☐ 80614		**What About Brian** Brian and his dad connect until a secret about Bridget drives them apart. 60850		**Today's 6 News: Live at 10** 1957614	**(10:35) Nightline** ☐ 12996121	**(11:06) Jimmy Kimmel Live** Billy Crystal; Ricky Martin. '14' ☐ 1315701		**(12:06) Paid Program** 9558541
	7 KTVB 7	**News at Six** 4188	**Entertainment Tonight** (N) ☐ 8140	**Deal or No Deal** A returning, football-loving mom; a New York movie buff. (N) 'PG' ☐ 68492		**"The Year Without a Santa Claus"** (2006, Comedy) John Goodman, Chris Kattan. Premiere. Two elves try to save Christmas after Santa takes time off. 'G' ☐ (2:00) 88256				**News at Ten** 1944140	**(10:35) The Tonight Show With Jay Leno** Jimmy Carter; Edward Norton. (N) '14' ☐ 24783898		**(11:37) Late Night With Conan O'Brien** '14' ☐ 2922546	
	9 KNIN 9	**Everybody Loves Raymond** 9184	**Malcolm in the Middle** 'PG' ☐ 1256	**Everybody Hates Chris** (N) 'PG' ☐ 5558	**All of Us** (N) 'PG' ☐ 9940	**Girlfriends** (N) 'PG' ☐ 9546	**The Game** (N) ☐ 8053	**Access Hollywood** (N) 'PG' ☐ 29643	**Frasier** Martin for president. 'PG' 99411	**Everybody Loves Raymond** 62879	**M*A*S*H** "Dear Sigmund" 'PG' ☐ 71527	**Scrubs** "My Blind Date" 'PG' 73850	**Just Shoot Me** Looks win over brains. 12850	**Becker** Becker makes Reggie jealous. 91251
	12 KTRV 12	**The Simpsons** 'PG' ☐ 3614	**That '70s Show** Kelso ditches the gang. 4966	**House** "Euphoria, Parts 1 and 2" Foreman becomes infected with a deadly illness. (N) (PA) 'PG' ☐ 64701				**Fox 12 News at 9** 19140		**(10:05) That '70s Show** 'PG' ☐ 3071343	**(10:35) Seinfeld** 'PG' ☐ 5280879	**(11:05) Seinfeld** 'PG' ☐ 7284091	**(11:35) South Park** '14' ☐ 4530922	**Comics Unleashed With Byron Allen**
Home/Hobbies	DISC-HLTH 323	**My Skin Could Kill Me** 'PG' ☐ 7950879		**Medical Incredible** A man with tumors on his head and neck strives to live. 'PG' 7752492		**Mystery Diagnosis** A child has celiac disease and an intolerance to gluten. 'G' ☐ 7761140		**My Skin Could Kill Me** 'PG' ☐ 7781904		**Medical Incredible** A man with tumors on his head and neck strives to live. 'PG' 7784091		**Mystery Diagnosis** A child has celiac disease and an intolerance to gluten. 'G' ☐ 7509898		**Impact: Stories of Survival** 'PG' ☐ 1707015
	FOOD 50	**Barefoot Contessa** 3327614	**Cooking-Sandra Lee**	**30-Minute Meals** 4244879	**30-Minute Meals** 3307850	**Good Eats** 4253527	**Unwrapped** 4265362	**Emeril Live** "Happy Happy Holiday" Recipes. 3350614		**Unwrapped** 1101256	**Unwrapped** 1110904	**The Secret Life Of...** "Christmas" Christmas. 9723508		**Good Eats** 9050947
	HGTV 49	**Designed to Sell** 'G' 1545188	**Holiday Windows 2006** 'G' 5046121		**House Hunters International** 'G' 1525324	**House Hunters** Beverly Hills, Calif. 7262904	**National Open House** (N) 'G' 7241411	**What's With That House?** 'G' 5726527	**My First Place** (N) 'G' 3165850	**Designed to Sell** 'G' 7417508	**Holiday Windows 2006** 'G' 6000879		**House Hunters International** 'G' 4675546	**House Hunters** Beverly Hills, Calif. 1895302
	TRAVEL 45	**Not Your Avg. Travel Guide**	**Not Your Avg. Travel Guide**	**World's Best Mega Structures** 'G' ☐ 746121		**Fort Knox & USS Washington** 'PG' ☐ 762169		**Not Your Avg. Travel Guide**	**Not Your Avg. Travel Guide**	**World's Best Mega Structures** 'G' ☐ 745492		**Fort Knox & USS Washington** 'PG' ☐ 728985		**Europe's Largest Aquarium**
Sports	ESPN 24	**Monday Night Countdown**	**NFL Football:** Chicago Bears at St. Louis Rams. From the Edward Jones Dome in St. Louis. (Live) ☐ 970072							**SportsCenter** (Live) ☐ 789695		**NFL Primetime** (N) ☐ 243968		**SportsCenter** ☐ 939251
	ESPN2 29	**Boxing:** 1975 Muhammad Ali vs. Joe Frazier III. ☐ 3726445			**Ali Rap** 2631459		**Ali's Dozen** 2732275		**Quite Frankly With Stephen A. Smith** (N) ☐ 3402256		**Ali Rap** 3621508		**Ali's Dozen** 1106904	
	ESPNC 26	**Boxing:** Brown vs. Lamontagne		**SportsCenter Year in Review** (N) ☐ 1075140			**Can't Blame**	**Honor Roll** (N) ☐ 7597324		**Boxing:** Brown vs. Lamontagne		**ISKA Karate** ☐ 8064527		**Arliss** 6416096
	FOXSPORTS 27	**Poker Superstars**	**Poker Superstars Invitational Tournament** 823782		**The Sports List** 93053	**Destination Wild** 63324	**Sonics All-Access** 82459	**Poker Superstars Invitational Tournament** 57237		**Best Damn Sports Show Period** (Live) ☐ 50324		**FSN Live** (Live) 41188	**The FSN Final Score** 94169	**Best Damn Sports Show**
	GOLF 300	**Personal Lessons** 81040411		**Golf Channel Academy Live**		**Playing Lessons From the Pros**		**Profiles-Pro**	**Golf Central**	**Lessons**	**Personal Lessons** 28766985		**Golf Channel Academy Live**	
	OUTDOOR 305	**In-Fisherman's Walleye Trail**	**In-Fisherman** 'G' 962072	**Saltwater Journal** 'G' 231614	**Angler on Tour** 'G' 968256	**Hank Parker's Outdoor Mag.**	**Ultimate Match Fishing** 236169	**Fishing Across America** 'G'	**America's Outdoor Journal**	**Monsters of Destruction** 'G' 310695		**Professional Pulling League**	**Hunting Across America** 'G'	**Jim Benton Outdoor**
Variety	A&E 47	**CSI: Miami** "Skeletons" '14' ☐ 626492		**"Wedding Wars"** (2006, Comedy-Drama) John Stamos. A gay man refuses to organize his brother's wedding. 'PG' ☐ (2:00) 629614				**CSI: Miami** "Fade Out" '14' ☐ 665256		**CSI: Miami** "Skeletons" '14' ☐ 668343		**"Wedding Wars"** (2006) A gay man refuses to organize his brother's wedding. 'PG' (2:00) 556275		
	ABCFAMILY 39	**Gilmore Girls** "Secrets and Loans" 'PG' ☐ 802850		**Everwood** 'PG' ☐ 452879		**★★★★ "Mary Poppins"** (1964, Musical) Julie Andrews, Dick Van Dyke. Premiere. Live action/animated. London children meet a nanny and a chimney sweep. ☐ (3:00) 431633						**★★★★ "Mary Poppins"** (1964, Musical) Julie Andrews, Dick Van Dyke. ☐ (3:00) 422985		
	ANIMAL 44	**Backyard Habitat** Rooftop wildlife-habitat. (N) 'G' 657362		**Escape the Elephants** 'G' ☐ 667614		**Animal Cops Houston** "Baby Love" 'PG' ☐ 676362		**Backyard Habitat** Rooftop wildlife-habitat. 'G' 663898		**Escape the Elephants** 'G' ☐ 666985		**Animal Cops Houston** "Baby Love" 'PG' ☐ 616140		**The Most Extreme** 586183
	BBCAM	**Whose Line Is It Anyway?**	**Whose Line Is It Anyway?**	**Eleventh Hour** (N) '14' ☐ 6034985			**Leave No Trace** 8843966	**Whose Line Is It Anyway?**	**Whose Line Is It Anyway?**	**Benny Hill** 'PG' ☐ 7777701		**Eleventh Hour** '14' ☐ 2435850		
	BIOGRAPHY 322	**Biography** "Caroline Kennedy" (N) 'PG' ☐ 7978275		**All the Presidents' Kids** Luci Johnson; Steve Ford; Michael Reagan; JFK Jr.; Amy Carter. 'PG' ☐ 7598782				**Remarkable People** President John F. Kennedy. 'PG' 7776072		**Biography** "Caroline Kennedy" 'PG' ☐ 7786459		**All the Presidents' Kids** 'PG' ☐ 5491817		
	COMEDY 64	**(5:30) ★★½ "Real Genius"** (1985, Comedy) Val Kilmer. Science students go after their idea-stealing professor. ☐ (2:30) 187508				**Scrubs** '14' ☐ 15343	**Scrubs** '14' ☐ 94850	**Daily Show-Jon Stewart**	**The Colbert Report** 99063	**Mind of Mencia** '14' 71169	**South Park** 'MA' 80817	**Scrubs** '14' ☐ 74492	**Scrubs** '14' ☐ 54527	**Daily Show-Jon Stewart**
	COURT TV 310	**Catherine Crier** '14' 2571256		**Forensic Files**	**Forensic Files**	**Cops** 5916625	**Cops** 1833962	**The Investigators** '14' 9562898		**Forensic Files**	**Forensic Files**	**Murder by the Book** 5317966		**Real Closer**
	CW 13	**The King of Queens** 11091	**The King of Queens** 92053	**Everybody Hates Chris** (N)	**All of Us** (N) 'PG' 92017	**Girlfriends** (N) 'PG' 64695	**The Game** (N) ☐ 76430	**Will & Grace** '14' ☐ 64091	**Will & Grace** '14' ☐ 71633	**Sex and the City** '14' 20411	**Sex and the City** '14' 46459	**The Nanny** 'PG' 43508	**Mad About You** 'PG' 81409	**Cops** '14' ☐ 80763
	DISCOVERY 34	**American Hot Rod** Low rider rebuild. 'PG' ☐ 631324		**American Chopper** "Jet Bike" 'PG' ☐ 674904		**American Chopper** The Eragon project continues. 'PG' 650324		**American Chopper** "Mikey's Bike 2" 'PG' ☐ 670188		**American Hot Rod** Low rider rebuild. 'PG' ☐ 673275		**American Chopper** "Jet Bike" 'PG' ☐ 623430		**American Chopper** 'PG'
	E! TV 62	**Investigates: Serial Killer**		**10 Ways** 'PG'	**The Soup** 'PG'	**E! News** 'PG'	**The Daily 10**	**Blunders, Break-Ups**		**Dr. 90210** '14' 770188		**Dr. 90210** "ALT" (N) '14' 713053	**E! News** 'PG'	
	fX 53	**Married... With Children** 'PG'	**Married... With Children** 'PG'	**King of the Hill** 'PG' 1470614	**King of the Hill** 'PG' 3409966	**That '70s Show** '14' 1489362	**That '70s Show** '14' 1475169	**★★½ "The Village"** (2004, Suspense) Bryce Dallas Howard, Joaquin Phoenix. Strange creatures menace a 19th-century community. (3:00) 4445508						**"The Village"** (2004) 6426560
	GALAVISION	**Chespirito** 'G' 6877362		**La Jugada** 'PG' 3992546		**Las Noticias por Adela** 2896072			**Noticiero Joaquín López**		**Noticiero TD**	**Viviana a la Medianoche**		**Vida TV**
	GSN 314	**Best of High Stakes Poker** 'PG'		**High Stakes Poker** 1809362		**World Series of Blackjack** 'PG'		**World Series of Blackjack** 'PG'		**UltimateBet.net Aruba Classic** 'PG' ☐ 1701053				**High Stakes**
	HALL-E 312	**Walker, Texas Ranger** "Rampage" 'PG' ☐ 1869459		**★★½ "March of the Penguins"** (2005, Documentary) Narrated by Morgan Freeman. Emperor penguins make an annual trek across the Antarctic. ☐ (2:00) 8066985				**★★ "Jack Frost"** (1998, Fantasy) Michael Keaton, Kelly Preston. A deceased dad returns to life as a fun-loving snowman. (2:00) 7518817				**Walker, Texas Ranger** "The Long Haul" 'PG' ☐ 8062169		**Walker, Texas Ranger** 'PG' ☐ 6771760
	HALL-W	**M*A*S*H** "The Sniper" 'PG' ☐ 1300188	**M*A*S*H** 'PG' ☐ 1384140	**M*A*S*H** "The Incubator" 'PG' ☐ 1392430	**M*A*S*H** "Deal Me Out" 'PG' ☐ 1380324	**Walker, Texas Ranger** "The Long Haul" 'PG' ☐ 7508430		**Walker, Texas Ranger** "Rampage" 'PG' ☐ 7595966		**★★½ "March of the Penguins"** (2005, Documentary) Narrated by Morgan Freeman. Emperor penguins make an annual trek across the Antarctic. ☐ (2:00) 6190614				**★★ "Jack Frost"** (1998) (2:00) 1832304
	HISTORY 46	**UFO Files: New UFO Revelations: China's Roswell** 1856985		**Engineering an Empire** The Great Wall of China. 7593508		**Lost Worlds** The origins of Christianity. 'PG' ☐ 7502256		**Where Did It Come From?** (N) 'PG' ☐ 7582492		**UFO Files: New UFO Revelations: China's Roswell** 7592879		**Engineering an Empire** The Great Wall of China. 8059695		**Lost Worlds** 'PG' 2171706
	i TV 10	**Amen** 'PG' 1898	**Amen** 'PG' 5850	**Mama's Family** 'PG' 4782	**Mama's Family** 'PG' 4362	**Charlie's Angels** "Angels in Waiting" 'PG' 51140		**Diagnosis Murder** "The Flame" 'PG' ☐ 71904		**Time Life Music** 28459	**Paid Program** 52409	**Paid Program** 44362	**Paid Program** 92169	**Paid Program** 62763
	SCIFI 56	**(4:00) ★★½ "The Mummy Returns"** (2001, Adventure) Brendan Fraser. ☐ (3:00) 4014898		**The Lost Room** (Series Premiere) (N) (Part 1 of 3) 5324256				**The Lost Room** (Part 1 of 3) 9558695					**The Lost Room** (Part 1 of 3) 5573879	
	SPIKE TV 57	**CSI: Crime Scene Investigation** "Bad to the Bone" '14' 389850		**CSI: Crime Scene Investigation** "Bad Words" '14' 313782		**Disorderly Conduct: Video on Patrol** (N) 322430		**UFC Unleashed** 319966		**CSI: Crime Scene Investigation** "Getting Off" '14' 312053		**MXC** 'PG' 699614	**Real TV** 'PG' ☐ 656169	**UFC Unleashed**
	TBS 41	**Friends** 'PG' ☐ 841614	**Friends** 'PG' ☐ 832966	**Friends** (Part 1 of 2) '14' ☐ 118898	**Friends** (Part 2 of 2) '14' ☐ 821850	**Family Guy** Peter fights city hall. 127546	**Family Guy** '14' ☐ 106053	**10 Items or Less** (N) 'PG' 562695	**★½ "Stripes"** (1981, Comedy) Bill Murray, Harold Ramis. A joy ride takes two Army recruits across enemy lines. ☐ (2:15) 9827782				**(11:45) "Lethal Weapon 2"** (PA) Riggs and Murtaugh battle drug-smuggling diplomats. 8376898	
	TLC 35	**House of Tiny Terrors** "Taking Charge" 'G' 314546		**Crazy Christmas Lights** 'G' 308850		**Miami Ink** "A Disgruntled Yoji" 'PG' 324898		**House of Tiny Terrors** "Taking Charge" 'G' 337362		**Crazy Christmas Lights** 'G' 307121		**Miami Ink** "A Disgruntled Yoji" 'PG' 373324		**Texas Cheer Moms** 852164
	TNT 40	**★★★★ "The Wizard of Oz"** (1939, Fantasy) Judy Garland. A tornado whisks a Kansas farm girl to a magic land. (2:15) 3312966				**(8:15) ★★★★ "The Wizard of Oz"** (1939, Fantasy) Judy Garland, Frank Morgan. A tornado whisks a Kansas farm girl to a magic land. ☐ (DVS) (2:15) 71429492					**The X-Files** "Schizogeny" '14' ☐ 618463		**The X-Files** "Bug Honey" '14' ☐ 791966	
	TVLAND 43	**Little House on the Prairie** "Money Crop" 'G' ☐ 6875904		**The Andy Griffith Show** 'G'	**The Jeffersons** 'PG' 3912795	**100 Greatest TV Quotes & Catchphrases** (N) 3976508		**Star Trek** 'PG' ☐ 3989072		**Three's Company** 5595508	**Three's Company** 5504256	**100 Greatest TV Quotes & Catchphrases** 6190527		**Three's Company** 3395763
	UNIVISION 22	**La Fea Más Bella** (N) 'PG' 34188		**Mundo de Fieras** (N) '14' 31237		**Cristina** Milagros de la Virgen. 40985		**Primer Impacto Extra** 28275	**Noticiero Univisión**	**Las Mañanitas a la Virgen de Guadalupe** 19527				**Tres Mujeres** (N) '14' 423454
	USA 42	**Law & Order: Special Victims Unit** "Hate" '14' ☐ 295546		**WWE Monday Night Raw** (Live) '14' ☐ 4838343				**(9:05) Law & Order: Criminal Intent** "Happy Family" '14' ☐ 8607850		**(10:05) Law & Order: Special Victims Unit** "Hate" '14' ☐ 4944140		**(11:05) ★★★★ "Dead Man Walking"** (1995, Drama) Susan Sarandon. A nun befriends a death row inmate during his final days. ☐ (2:25) 72514879		
	WGN	**America's Funniest Home Videos** 'PG' ☐ 929492		**America's Funniest Home Videos** 'PG' ☐ 579411		**WGN News at Nine** ☐ 595459		**Sex and the City** 843508	**Scrubs** '14' ☐ 931237	**Scrubs** '14' ☐ 220633	**Becker** 'PG' ☐ 206053	**America's Funniest Home Videos** 'PG' ☐ 928898		**Play2Win** 'PG' ☐ 423676

Prime Time December 11

(N) = New | Movies

		6 PM	6:30	7 PM	7:30	8 PM	8:30	9 PM	9:30	10 PM
Children's	BOOM 341	Flintstones 'G' 1493362	Duck Dodgers 1484614	Justice League 'Y7'	Batman 'Y7' □ 1480898	2 Stupid Dogs 'G' 8851121	Popeye 'G' 8850256	Tom & Jerry 'G' 8487508	Dexter's Laboratory 'G'	Superfriends 'Y7' 7702409
	CARTOON 37	Pokémon 'Y' □ 3332546	Pokemon Chronicles	Xiaolin Showdown 'Y7'	Foster's Home	Ben 10 (N) 4268459	Pokemon Chronicles	Pokemon-Battle	Gym Partner	Camp Lazlo 'Y7' 1116188
	DISNEY-E	★★½ "Mickey's Twice Upon a Christmas" (2004) Voices of Wayne Allwine. (1:30) 906701			Naturally, Sadie 508898	Life With Derek 864966	Phil of the Future 876701	Suite Life of Zack & Cody	That's So Raven 946169	Phil of the Future 202237
	DISNEY-W 38	Suite Life of Zack & Cody	Suite Life of Zack & Cody	That's So Raven 888546	Suite Life of Zack & Cody	Phil of the Future 864966	That's So Raven 876701	★½ "Mickey's Twice Upon a Christmas" (2004) Voices of Wayne Allwine. (1:30) 859169		
	DISC-KIDS 342	Flight 29 Down 'Y7'	Endurance 'Y7' 1484614	Serious 'Y7' □ 8855701	Strange Days	Darcy's Wild Life 8831121	Trading Spaces	Flight 29 Down 'Y7'	Endurance 'Y7' 7955324	Serious 'Y7' □ 7702409
	NICK-E 36	SpongeBob SquarePants	Nicktoons TV 698459	Fresh Prince of Bel-Air	Fresh Prince of Bel-Air	Fresh Prince of Bel-Air	Fresh Prince of Bel-Air	Fresh Prince of Bel-Air	Fresh Prince of Bel-Air	Fresh Prince of Bel-Air
	NICK-W	SpongeBob SquarePants	Drake & Josh 'Y7' 698459	Ned's Declassified School	Avatar-Last Air	Jimmy Neutron: Gen.	Jimmy Neutron: Gen.	SpongeBob SquarePants	Nicktoons TV 634411	Fresh Prince of Bel-Air
	NOGGIN/N	(5:00) ★ "Kangaroo Jack" (2003) □ (2:00) 7807053		Degrassi: Next	★ "Kangaroo Jack" (2003, Comedy) Jerry O'Connell. A kangaroo hops away with a jacket full of cash. (2:00) 1430074				One on Oile 'PG' 7955324	Degrassi: Next
	TOONDISN 340	Oban Star-Racers 'Y7' 5677782			Pucca 'Y7' 1480898	Power Rangers S.P.D.	Digimon 'Y7' □ 8850256	Power Rangers	Power Rangers	Yin Yang Yo! 'Y7' 7702409
News	CNBC 29	Michael Eisner		Mad Money 7554546		The Big Idea With Deutsch		Michael Eisner		Mad Money
	CNN 32	Paula Zahn Now □ 260850		Larry King Live □ 294782		Anderson Cooper 360 □ 214546				Larry King
	FNC 31	The O'Reilly Factor 8497169		Hannity & Colmes 1597072		On the Record-Van Susteren		The O'Reilly Factor 1593256		Spec. Rep.
	MSNBC 30	Countdown-Olbermann		Scarborough Country		Crime & Punishment 1586966		MSNBC Investigates 1599430		Countdown
	24/7 28	News 31879	News 55459	News 24091	News 44343	News 10481	News 29546	News 97343	News 84121	News □
Music	CMT 60	100 Greatest Duets 6862430		100 Greatest Duets 3987614		100 Greatest Duets 3996362		100 Greatest Duets Concert 3966121		
	MTV 58	Pimp My Ride	Pimp My Ride	Pimp My Ride	Pimp My Ride	Sucker Free 469169		TwentyFour 7	Rob & Big	Rob & Big
	VH1 59	(5:00) The Fab 40 410558		Fabulous Life Of... 777091		Fabulous Life	Bonaduce	Celebrity Paranormal Project		Fabulous Life
Women's	LIFETIME 48	Reba 'PG' □ 476324	Reba 'PG' □ 490904	"A Christmas Wedding" (2006) Sarah Paulson. A stranded woman must get home in time for her wedding. (2:00) 892508				Will & Grace 'PG' 722140	Will & Grace 'PG' 827169	Frasier 'PG' □ 183237
	OXYGEN	(4:00) 5876166	★★★★ "Terms of Endearment" (1983, Comedy-Drama) Shirley MacLaine. A domineering mother and her daughter spar for years. (2:30) 8826481					The Bad Girls Club "Pilot" '14' 7558362		The Tyra Banks Show
	WE	Hope & Faith 'PG' □ 5961256	Hope & Faith 'PG' □ 5952508	"Sybil" (2006, Docudrama) Jessica Lange, Tammy Blanchard. A psychiatrist helps a woman who has 16 personalities. '14' □ (4:00) 8642576						
Movies	AMC-E	★★★ "Hoosiers" (1986, Drama) Gene Hackman, Barbara Hershey. The new high-school basketball coach meets with resentment. 'PG' (1:54) 939430				★★ "Blues Brothers 2000" (1998, Musical Comedy) Dan Aykroyd, John Goodman. Elwood Blues tries to start up a new Blues Brothers band. 'PG-13' □ (2:03) 674091				
	AMC-W 51	(4:30) ★★★ "Lucas" (1986) 775492	★★★ "The Blues Brothers" (1980, Musical Comedy) John Belushi, Dan Aykroyd. Two musicians reassemble their hot band for a fundraiser. 'R' (2:13) 947459					★★★ "Hoosiers" (1986, Drama) Gene Hackman. The new high-school basketball coach meets with resentment. 'PG' (1:54) 644850		
	BRAVO 61	The West Wing "Noel" 'PG' □ 932966		The West Wing "Bartlet for America" 'PG' □ 582985		The West Wing "Arctic Radar" 'PG' □ 591633		Inside the Actors Studio "Forest Whitaker" Forest Whitaker. (N) 'PG' □ 588169		Six Feet Under 'MA' □ 8653275
	EACTION 124	(4:45) "Cellular" (2004) 13369430	(6:20) ★½ "Leviathan" (1989) Peter Weller. A mutagen turns undersea miners into amphibious monsters. 'R' □ (1:38) 39651121			★½ "Supercop" (1992, Action) Jackie Chan. A Hong Kong cop goes under cover to bring down a drug ring. 'R' □ (1:31) 2113169			(9:35) ★★★ "Kung Fu Hustle" (2004) An aspiring hoodlum proves his mettle. 17429459	
	FMC 315	(5:30) ★½ "Popeye Doyle" (1986, Drama) Ed O'Neill. A murder threatens the balance of power in the Middle East. (1:37) 6347324			Life After Film School 1375492	★★★ "Rising Sun" (1993, Drama) Sean Connery, Wesley Snipes. Detectives investigate a murder at a Japanese corporation. 'R' (2:09) 1869166				
	HBO-E 100	Costas NOW 'PG' □ 392148		★★★ "Harry Potter and the Goblet of Fire" (2005, Fantasy) Daniel Radcliffe, Rupert Grint. Voldemort lays a trap for Harry at the Triwizard Tournament. 'PG-13' □ (2:37) 72060140					(9:40) ★★ "Cheaper by the Dozen 2" (2005) Steve Martin. 'PG' □ (1:34) 17404140	
	HBO-W 106	(5:15) ★★ "Cheaper by the Dozen 2" (2005) 22612188		★★★ "War of the Worlds" (2005, Science Fiction) A man and his children try to survive an alien invasion. (1:56) 843922				Costas NOW 'PG' □ 146576		"Harry Potter" 69543879
	HBO2-E 101	(4:45) ★★½ "The Hunt for Red October" (1990, Suspense) □ (2:17) 10347879		The Wire "Final Grades" McNulty looks to pay back a debt. 'MA' □ 2601053			"Tsunami, the Aftermath" (2006, Docudrama) Tim Roth. A cataclysmic event devastates Thailand in 2004. □ (3:07) 12348782			(10:10) Baghdad ER 'MA' 63431633
	HBO2-W 107	★½ "Small Time Crooks" (2000, Romance-Comedy) Woody Allen. 'PG' (1:35) 2965701			(7:45) ★★½ "The Hunt for Red October" (1990, Suspense) Moscow, D.C. and CIA analyst track rogue Soviet captain and sub. □ (2:17) 86813850				The Wire 'MA' 9540275	
	HBOFAM-E 103	(5:00) "Lassie" (1994) □ 5372461	(6:45) ★★★ "Millions" (2004, Comedy-Drama) Alexander Nathan Etel, Lewis Owen McGibbon. British youngsters have a short time to spend a fortune. 'PG' □ (1:37) 28749701				★½ "Joe Versus the Volcano" (1990), Meg Ryan Dying man meets three women on way to Polynesian finale. □ (1:42) 77616169			(10:15) "Gung Ho" (1986) 49064430
	HBOFAM-W 109	(4:50) ★½ "Home Alone 2: Lost in New York" 76170140		(6:55) What Matters 2001 'Y7' □ 1314091		★★★ "Lassie" (1994) A collie helps her young master adjust to country life. (1:32) 4268695			(9:45) ★★★ "Millions" (2004) □ (1:37) 49055169	
	IFC	(5:25) ★½ "Way Off Broadway" (2001, Drama) Brad Beyer. 'NR' (1:27) 61244904		★★★ "People I Know" (2002, Drama) Al Pacino, Kim Basinger. An aging publicist's life spins out of control. 'R' □ (1:40) 4317411			(8:45) ★★★ "Dirty Pretty Things" (2002, Drama) Chiwetel Ejiofor, Audrey Tautou. Immigrants each give up a kidney in exchange for a passport. 'R' □ (1:34) 62814527			
	LMN	★★ "Shattered Innocence" (1988, Drama) Jonna Lee, Melinda Dillon. A teenage actress becomes a cocaine-addicted porn queen. □ (1:37) 7643430				(7:51) "Why I Wore Lipstick to My Mastectomy" (2006) A successful young woman deals with breast cancer. (1:36) 56473546			(9:42) ★★ "Criminal Behavior" (1992, Mystery) Farrah Fawcett. 'NR' (1:37) 10759614	
	MAX-E 120	★½ "Date Movie" (2006) Alyson Hannigan. A hopeless romantic faces many obstacles in her courtship. 'PG-13' □ (1:22) 872879			Death of Kevin Carter: Casualty	★★½ "Fatal Attraction" (1987, Suspense) Michael Douglas, Glenn Close. A husband comes to regret a fling with an unstable woman. 'R' □ (1:59) 470275				"The Exhibitionist Files" (2002) 894614
	MAX-W 121	(5:15) ★★★ "Enter the Dragon" (1973) Bruce Lee. 'R' □ (1:39) 41810695		★★½ "Body Heat" (1981, Crime Drama) William Hurt, Kathleen Turner. A lawyer is persuaded by his lover to murder her husband. 'R' □ (1:53) 894966				★½ "Date Movie" (2006) Alyson Hannigan. A hopeless romantic faces many obstacles in her courtship. 'PG-13' □ (1:22) 732527		
	SHOW-E	(4:55) ★½ "Sahara" Adventurers search for a Confederate ship in Africa. 34945362		Sleeper Cell: American Terror Darwyn strives to maintain his cover. (N) 'MA' 296140		Dexter "Truth Be Told" (iTV) Killer kidnaps someone close to Dexter. 'MA' □ 212188		Sleeper Cell: American Terror Darwyn strives to maintain his cover. 'MA' □ 292324		Masters of Horror 'MA' □ 295411
	SHOW-W 140	★½ "The Ballad of Jack and Rose" (2005, Drama) Daniel Day-Lewis, Catherine Keener. iTV. A dying ex-hippie confronts his daughter's coming-of-age. 'R' □ (1:51) 8642817				(7:55) ★½ "Sahara" (2005, Adventure) Matthew McConaughey, Steve Zahn. iTV. Adventurers search for a Confederate ship in Africa. 'PG-13' □ (2:04) 89490594				Sleeper Cell: American Terror 295411
	SHOW2 141	(5:00) "Winter" 5418017	★½ "Enduring Love" (2004) A man obsesses over a science professor. (1:37) 19728985			(8:15) ★★★ "Muriel's Wedding" (1994, Comedy-Drama) A new friend inspires a misfit to make a fresh start. (1:45) 65483898				Three Days in September
	STARZ-E	(4:50) ★★★ "Eight Below" (2006, Adventure) Paul Walker. 'PG' (2:00) 72338530		★★ "The Pacifier" (2005, Comedy) Vin Diesel, Lauren Graham. A Navy SEAL becomes the guardian of five siblings. 'PG' (1:35) 5497985			(8:40) ★★½ "The Corrupter" (1999, Action) Chow Yun-Fat, Mark Wahlberg. Cops in New York's Chinatown are caught in a gang war. 'R' □ (1:50) 91183701			
	STARZ-W 181	(5:45) ★★★½ "Shakespeare in Love" (1998, Romance-Comedy) Joseph Fiennes. A lovely muse helps break the playwright's writer's block. 'R' □ (2:02) 90842898				(7:50) ★★★ "Eight Below" (2006, Adventure) Paul Walker, Bruce Greenwood. Expedition members must leave their sled dogs behind in Antarctica. 'PG' □ (2:00) 11802409				★★ "The Pacifier" (2005) □ 6976904
	TCM 52	★½ "Breakheart Pass" (1976, Western) Charles Bronson, Ben Johnson. An undercover agent solves an Old West mystery on a train. 'PG' □ (1:35) 7535411				★★½ "Murder on the Orient Express" (1974, Mystery) Albert Finney, Lauren Bacall. Inspector Poirot engineers a railway murder investigation. 'PG' □ (2:07) 28083701				(10:15) "Sherlock Holm" 39163072

MONDAY LATE NIGHT HIGHLIGHTS

1:00 [4]**KAID NATURE** 35305
[9]**KNIN BLIND DATE** 39183
CNN Larry King Live. 947251
COM Comedy Central's Last Laugh '06. Comics reflect on the past year. 923164
ESPN College Football NCAA Division I Semifinal -- Teams TBA. **(Taped)** □ 425454
ESPNC 2004 WORLD SERIES OF POKER 3825893
FOXSPTS THE FSN FINAL SCORE 596909
MSNBC Hardball. 1528299
OUTD LIMBSAVER'S OUTDOOR AMERICA 512034
UNIV Clasicos de Casos de Familia. 754096
WE (M) ★★★ **"Swimming."** 1422725

1:05 [2]**KBCI LOCAL NEWS AT 10** 3642473
[6]**KIVI Montel Williams.** 4414270
[7]**KTVB The Tonight Show With Jay Leno.** 4418096

1:30 [9]**KNIN MY WIFE AND KIDS** 80305
AMC-E (M) ★★ **"Blues Brothers 2000."** 709270
ESPN2 2006 World Series of Poker □ 2677251
FOXSPTS BEST DAMN SPORTS SHOW PERIOD 818454
MTV DEW CIRCUIT BREAKOUT FINALE 889763
OUTD GOLD PROSPECTING 247218

1:37 [2]**KBCI CBS UP TO THE MINUTE** 33434473

2:00 [4]**KAID The Mystery of Chaco Canyon.** Robert Redford narrates the tale of the archaeological enigma surrounding the Chacoan people, who built a cosmological calendar the size of Ireland and then mysteriously abandoned it. 109657
[9]**KNIN BECKER** 52657
AMC-W (M) ★★★ **"The Blues Brothers."** 724589
ANPL Escape the Elephants. Pachyderms learn to track down poachers. 172725
COM The Daily Show With Jon Stewart. 655251
ESPNC 2004 WORLD SERIES OF POKER 5299251
FMC (M) ★½ **"Wisdom."** 7531034
TCM (M) ★★★★ **"The General."** 2601218
UNIV El Gordo y la Flaca. 450116

2:04 [7]**KTVB Late Night With Conan O'Brien.** 756589

2:05 [6]**KIVI ABC WORLD NEWS NOW** 31958560

2:15 TBS (M) ★ **"Bad Moon."** 31047096

2:30 [9]**KNIN GIRLFRIENDS** 31164
[12]**KTRV DIVORCE COURT** 57102
COM The Colbert Report. 674386
ESPN2 BASSMASTERS 2784638
FOXSPTS FSN LIVE 221218

3:00 [4]**KAID NASA SCIFILES** 198676
[7]**KTVB NEWS** 1222270
[9]**KNIN ONE ON ONE** 59947
[12]**KTRV JUDGE ALEX** 42657
BRAVO (M) ★★½ **"The Walking Dead."** 222831
ESPN SPORTSCENTER 669893
ESPNC HONOR ROLL 6248034
FOXSPTS THE FSN FINAL SCORE 509473
fX (M) ★★ **"Long Time Dead."** 4941831

3:30 [9]**KNIN JUDGE HATCHETT** 55744
[12]**KTRV CRISTINA'S COURT** 48454
ESPN2 BASS TECH 4061270
FOXSPTS TOTALLY FOOTBALL 205270

3:35 [7]**KTVB NEWS** 46497386

4:00 [4]**KAID CAREER ADVANTAGE** 41454
[7]**KTVB NEWS** 81096
[12]**KTRV THE PEOPLE'S COURT** 233201
AMC-E (M) ★★★½ **"The Bells of St. Mary's."** 438270
CNN American Morning. 908378
COURT Secrets of a Real Closer. 9584676
ESPN SPORTSCENTER 310015
ESPN2 MIKE AND MIKE IN THE MORNING 7728947
FMC (M) ★★★★ **"Sunrise."** 2590299
HIST Boone and Crockett: The Hunter Heroes. Both men pay a heavy price for their convictions. 1877102
OUTD WILDLIFE POINT BLANK 293522
TCM (M) ★★★ **"Little Caesar."** 2773522

4:30 [4]**KAID Inside Out.** 57034
[7]**KTVB EARLY TODAY** 90270
AMC-W (M) ★★ **"Blues Brothers 2000."** 446299
E! Wildest Dating Show Moments. Comic panelists present clips from reality dating shows. 937454
OUTD RUSTY FAULK OUTDOORS 500299

5:00 [4]**KAID BBC WORLD NEWS** 28034
[6]**KIVI AMERICA THIS MORNING** 33980
[7]**KTVB MORNING NEWS** 443763
[9]**KNIN SHEPHERD'S CHAPEL** 640454
BIO Pocahontas. An Indian princess aids Capt. James Smith and English settlers at Jamestown, Va. 1482837
COURT Stories of the Innocence Project: A Life Stolen. 1359164
ESPN SPORTSCENTER 297473
ESPNC WHO'S NUMBER 1? 7519812
FNC Fox and Friends. 4945812
OUTD GOLD PROSPECTING 874386

5:30 [4]**KAID CONNECT WITH ENGLISH** 16522
[6]**KIVI TODAY'S 6 NEWS: GOOD MORNING LIVE** 711676
OUTD ULTIMATE HUNTING 884638
TCM (M) ★★½ **"Tiger Shark."** 2091893

(0) = Cable One

Prime Time December 12

(N) = New | Movies

		6 PM	6:30	7 PM	7:30	8 PM	8:30	9 PM	9:30	10 PM	10:30	11 PM	11:30	12 AM
Broadcast	[2] KBCI (8)	Jeopardy! (N) 'G' ☐ 909	Wheel of Fortune (N) 'G' ☐ 589	NCIS "Driven" A highly classified robotic vehicle causes the death of a Navy lieutenant. 4299		The Unit "Silver Star" (N) '14' ☐ 3947		3 Lbs. A 12-year-old refuses surgery to stop her severe epileptic seizures. (N) 'PG' 3183		Local News at 10 9684560	(10:35) Late Show With David Letterman Ricky Gervais; Gwen Stefani. (N) 'PG' ☐ 27596657	(11:37) The Late Late Show With Craig Ferguson Camryn Manheim. (N) '14' ☐ 9744763		
	[4] KAID (4)	The NewsHour With Jim Lehrer (N) ☐ 55251		Nova "Glacionauts" descend onto unexplored ice caves to find trapped floodwater. 9367		Wild Things "Tigers Fighting Back" The fight to save tigers. 'G' ☐ 8015		Life on Air: David Attenborough's 50 Years in Television 'PG' 8251		Independent Lens John Fante struggles as a writer in Los Angeles. (N) 'PG' ☐ (DVS) 8638		Charlie Rose (N) ☐ 54657		BBC World News 'G' 29313
	[6] KIVI (6)	Today's 6 News: Live at 6 2251	Extra (N) 'PG' ☐ 6831	Dr. Seuss' How the Grinch Stole Christmas: 40th Anniversary Special Edition 'G' 58386		Big Day (N) ☐ 8183	Help Me Help You "Perseverance" (N) 7218	Barbara Walters Presents: The 10 Most Fascinating People of 2006 (N) ☐ 47270		Today's 6 News: Live at 10 1924386	(10:35) Nightline ☐ 12963893	(11:06) Jimmy Kimmel Live Jessica Biel; Fantasia. (N) '14' ☐ 1382473		(12:06) Paid Program 9452313
	[7] KTVB (7)	News at Six 9305	Entertainment Tonight (N) ☐ 9137	Friday Night Lights The cheerleaders are the focus of the town's attention. (N) 'PG' 45812		Law & Order: Criminal Intent "Tru Love" '14' ☐ 54560		Law & Order: Special Victims Unit "Clock" '14' ☐ 41096		News at Ten 1911812	(10:35) The Tonight Show With Jay Leno Jamie Foxx; Brad Paisley. (N) '14' ☐ 24743270	(11:37) Late Night With Conan O'Brien '14' ☐ 2999218		
	[9] KNIN (9)	Everybody Loves Raymond 8021	Malcolm in the Middle 'PG' ☐ 4831	Gilmore Girls "That's What You Get, Folks, for Makin' Whoopee" 'PG' ☐ 98928		The Family Friendly Awards (N) 'G' ☐ 86416		Access Hollywood (N) 'PG' ☐ 62015	Frasier 'PG' ☐ 76831	Everybody Loves Raymond 49299	M*A*S*H 'PG' ☐ 58947	Scrubs "My Balancing Act" '14' ☐ 67560	Just Shoot Me 'PG' ☐ 19760	Becker 'PG' ☐ 98481
	[12] KTRV (12)	The Simpsons Homer goes to India. 3589	That '70s Show "Radio Daze" 'PG' ☐ 7541	Standoff "Borderline" Matt and Emily end up stranded in Mexico. (N) (PA) '14' ☐ 81638		House House must diagnose a little person's serious illness. (N) (PA) 'PG' ☐ 90386		Fox 12 News at 9 70522		(10:05) That '70s Show 'PG' ☐ 3048015	(10:35) Seinfeld "The Fire" 'PG' 5240251	(11:05) Seinfeld 'PG' ☐ 7251763	(11:35) South Park Mythical quest. 8835134	Comics Unleashed With Byron Allen
Home/Hobbies	DISC-HLTH (323)	Little People, Big World "Our Little Anniversary; Fathers and Sons" 'G' 7910251.		Critical Hour "Fall Fractures" A hunter injures his back after falling from a tree. 'PG' 7729164		Diagnosis: Unknown Doctors suspect a woman is being poisoned. 'PG' ☐ 7738812		Little People, Big World "Our Little Anniversary; Fathers and Sons" 'G' 7758676		Critical Hour "Fall Fractures" A hunter injures his back after falling from a tree. 'PG' 7751763		Diagnosis: Unknown Doctors suspect a woman is being poisoned. 'PG' ☐ 7569270		Impact: Stories of Survival 'PG' ☐ 1774787
	FOOD (50)	Barefoot Contessa 3394386	Cooking-Sandra Lee	30-Miniute Meals 4204251	30-Minute Meals 3374522	Good Eats 4220299	Unwrapped 4232034	Emeril Live "Do Ahead Party" 3327386		Christmas in America 3320473		Road Tasted 3693560	The Hungry Detective	Good Eats 'G' 9027619
	HGTV (49)	Designed to Sell (N) 'G' 1505560	Save My Bath (N) 'G' 1596812	Decorating Cents (N) 'G' 7220928	24 Hour Design 'G' 1592096	House Hunters 'G' 7239676	Buy Me (N) 'G' 7218183	My Parents' House: Home for the Holidays 'G' 3326386		Designed to Sell 'G' 7477980	Save My Bath 'G' 7493928	Decorating Cents 'G' 5798744	24 Hour Design 'G' 4642218	House Hunters 'G' 9073874
	TRAVEL (45)	Taste of America	Taste of America With Mark	John Ratzenberger's Made	Ratzenberger-Made in Amer.	Cash and Treasures	Cash and Treasures	Taste of America	Taste of America With Mark	John Ratzenberger's Made	Ratzenberger-Made in Amer.	Cash and Treasures	Cash and Treasures	Florida's Top Ten Beaches
Sports	ESPN (24)	(5:30) SportsCenter Year in Review (N) ☐ 328034		2006 World Series of Poker ☐ 561589		2006 World Series of Poker ☐ 547909		SportsCenter (Live) ☐ 550473		NFL Live ☐ 898270	NBA Fastbreak ☐ 814218	SportsCenter (Live) ☐ 512473		SportsCenter ☐ 395936
	ESPN2 (25)	(5:30) Honor Roll 4901218	Streetball ☐ 2831909	NBA Coast-to-Coast Matt Winer, Greg Anthony, Tim Legler and Steven A. Smith provide highlights and analysis. ☐ 2488725				Quite Frankly With Stephen A. Smith (N) ☐ 7518744		2006 Madden Nation 5468522	2006 Madden Nation 5477270	NFL's Greatest Game The Houston Oilers and Buffalo Bills in a classic battle. ☐ 3604831		
	ESPNC (26)	Boxing: 2005 Bell vs. Brown		Boxing: Bostice vs. Savarese		RM Classic Car Auction		Coach of the Year Spotlight		Boxing: 2005 Bell vs. Brown		ISKA Karate ☐ 8031299		Arliss 6310868
	FOXSPORTS (27)	NBA Basketball: Seattle Sonics at Milwaukee Bucks. From the Bradley Center in Milwaukee. (Subject to Blackout) (Live) 866251					FSN Live (Live) 37909	Sonics All-Access 14229	Helmets Off 23305	Best Damn Sports Show Period (Live) ☐ 20183		FSN Live (Live) 64724	The FSN Final Score 71589	Best Damn Sports Show
	GOLF (300)	Big Break VI: Trump National 9523909				Big Break VI: Trump National		Countdown	Golf Central	U.S. Women's Open Highlights		Play Lessons	Golf Central	How to Win
	OUTDOOR (306)	Dream Season 'G' 491657	Truth About Hunting 482909	Hunting the Country 'G'	American Hunter 471893	Wildlife Obsession 'G' 753909	Jim Zumbo Outdoors 'G'	Petersen's Hunting	Bass Pro Hunting 'G' 835102	Northwest Hunter 191270	Saltwater Journal 'G' 117218	Ultimate Match Fishing 100893	In-Fisherman's Walleye Trail	Jackie Bushman Show 'G'
Variety	A&E (47)	CSI: Miami "Cop Killer" '14' ☐ 179657		Dog the Bounty Hunter	Dog the Bounty Hunter	Dog the Bounty Hunter	Dog the Bounty Hunter	CSI: Miami "Silencer" '14' ☐ 185183		CSI: Miami "Cop Killer" '14' ☐ 188270		Dog the Bounty Hunter	Dog the Bounty Hunter	Dog the Bounty Hunter
	ABCFAMILY (39)	Gilmore Girls Lorelai's father visits. 'PG' ☐ 348725		Everwood "Shoot the Moon" 'PG' ☐ 998744		The Life and Adventures of Santa Claus 'G' 974164		"Santa Baby" (2006, Comedy) Jenny McCarthy. A woman helps her father, Santa Claus, prepare for Christmas. 'PG' (2:00) 977251				Whose Line Is It Anyway?	Whose Line Is It Anyway?	The 700 Club 'PG' 230481
	ANIMAL (44)	The Most Extreme "Killers" Deadly jelly. 'G' ☐ 177299		Guinness World Records Amazing Animals (N) 'G' 187541		Animal Cops Houston "Cody's Comeback" 'PG' ☐ 103589		The Most Extreme "Killers" Deadly jelly. 'G' ☐ 183725		Guinness World Records Amazing Animals 'G' 186812		Animal Cops Houston "Cody's Comeback" 'PG' ☐ 169305		The Most Extreme 942868
	BBCAM (322)	Whose Line Is It Anyway?	Whose Line Is It Anyway?	The Avengers Nightmares come true. 'PG' ☐ 7745102		Doctor Who "Aliens of London" (N) 'PG' 7721522		Whose Line Is It Anyway?	Whose Line Is It Anyway?	Benny Hill 'PG' ☐ 7744473		Doctor Who "Aliens of London" 'PG' 7552980		The Avengers 'PG' 1694597
	BIOGRAPHY (322)	Biography "Home Depot" Home Depot's co-founders. 7945947		Notorious Arranging a murder on the Internet. 'PG' 7747560		The Unexplained 'PG' ☐ 7723980		Dead Famous: Ghostly Encounters 'PG' ☐ 7743744		Biography "Home Depot" Home Depot's co-founders. 7746831		Notorious Arranging a murder on the Internet. 'PG' 7561638		The Unexplained 'PG'
	COMEDY (54)	★★½ "My Blue Heaven" (1990, Comedy) Steve Martin. An FBI agent relocates a mischievous mob informant. ☐ (2:00) 96819				Scrubs '14' ☐ 92763	Scrubs '14' ☐ 71270	Daily Show-Jon Stewart	The Colbert Report 69183	Mind of Mencia '14' 25251	South Park 'MA' 41299	Comedy Central's Last Laugh '06 '14' ☐ 63034		Daily Show-Jon Stewart
	COURT TV (310)	Catherine Crier '14' 2548928		Forensic Files	Forensic Files	Cops 9211837	Cops 4061134	Cops 9741152	Cops 2543473	Cops 4416541	Cops 4431589	Party Police: Wild on the Water		Masterminds
	CW (13)	The King of Queens 58893	The King of Queens 72473	Gilmore Girls 'PG' ☐ 54102		The Family Friendly Awards (N) 'G' ☐ 30522		Will & Grace '14' ☐ 11909	Will & Grace '14' ☐ 25725	Sex and the City '14' 81893	Sex and the City '14' 90541	The Nanny 'PG' 16454	Mad About You 'PG' 80299	Cops '14' ☐ 61955
	DISCOVERY (34)	Dirty Jobs "Cheese Maker" Vermont cheese. '14' ☐ 184589		Dirty Jobs McShane Bell Foundry. (N) '14' ☐ 194831		Everest: Beyond the Limit (N) 'PG' 170251		Man vs. Wild "Sierra Nevada" 'PG' 190015		Dirty Jobs "Cheese Maker" Vermont cheese. '14' ☐ 193102		Dirty Jobs McShane Bell Foundry. '14' ☐ 143367		Everest: Beyond the Limit
	E! TV (62)	Sharon Tate: THS		Dr. 90210 '14' 264454		E! News 'PG'	The Daily 10	Rod & Kimberly Stewart		Girl Next Door	Girl Next Door	Love Ride	The Soup 'PG'	E! News 'PG'
	fX (53)	King of the Hill 'PG' 3489102	King of the Hill 'PG' 3470454	That '70s Show '14' 1447386	That '70s Show '14' 3476638	★★½ "Man on Fire" (2004, Crime Drama) Denzel Washington, Dakota Fanning. Premiere. A bodyguard takes revenge on a girl's kidnappers. (3:00) 4401164						Nip/Tuck "Gala Gallardo" (Season Finale) (N) 'MA' 8729305		(12:05) Nip/Tuck 72251503
	GALAVISION	Chespirito 'G' 6844034		En Profundidad 3969218		Las Noticias por Adela 2863744			Noticiero Joaquín López		Noticiero TD	Viviana a la Medianoche		Vida TV
	GSN (314)	Who Wants to Be a Millionaire		Chuck Barris Story: My Life		Weakest Link 'G' ☐ 1852454		Match Game	Match Game	PlayMania '14' ☐ 1778725				Amazing Race
	HALL-E (312)	Walker, Texas Ranger "The Reunion" (Part 2 of 2) 'PG' ☐ 1829831		★★ "Unlikely Angel" (1996, Drama) Dolly Parton, Roddy McDowall. An emotionally troubled family is united by a kindly angel. 'G' ☐ (2:00) 8033657				The Waltons "The Children's Carol" The Waltons discover the true meaning of Christmas when two children seek refuge. 'G' ☐ 7585589				Walker, Texas Ranger "The Reunion" (Part 1 of 2) 'PG' ☐ 8022541		Walker, Texas Ranger 'PG' ☐ 5898412
	HALL-W	M*A*S*H 'PG' ☐ 1360560	M*A*S*H "Officers Only" 'PG' ☐ 1351812	M*A*S*H 'PG' ☐ 1369102	M*A*S*H 'PG' ☐ 1357096	Walker, Texas Ranger "The Reunion" (Part 1 of 2) 'PG' ☐ 7575102		Walker, Texas Ranger "The Reunion" (Part 2 of 2) 'PG' ☐ 7562638		★★ "Unlikely Angel" (1996, Drama) Dolly Parton, Roddy McDowall. An emotionally troubled family is united by a kindly angel. 'G' ☐ (2:00) 6167386				The Waltons 'G' ☐ 4676936
	HISTORY (46)	The Russian Navy Czar Peter the Great creates the modern Russian navy during the late 1600s. (N) 'PG' ☐ 7578299				Man, Moment, Machine Manfred von Richthofen. 'PG' 7579928		Dogfights The infamous Japanese Zero fighters. 7559164		The Russian Navy Czar Peter the Great creates the modern Russian navy during the late 1600s. 'PG' ☐ 6154812				Man, Moment, Machine 'PG'
	i TV (10)	Amen 'G' 3305	Amen 'G' 4657	Mama's Family 'PG' 7779	Mama's Family 'PG' 3541	Charlie's Angels "An Angel Called Rosemary" 'PG' 12522		Diagnosis Murder "The Killer Within" 'PG' ☐ 32386		Time Life Music 72541	Paid Program 98589	Paid Program 98454	Paid Program 79589	Paid Program 36665
	SCIFI (56)	(5:00) The Lost Room (Part 1 of 3) 4408251		The Lost Room (N) (Part 2 of 3) 5391928				The Lost Room (Part 2 of 3) 9526367				The Lost Room (Part 2 of 3) 553251		
	SPIKE TV (57)	CSI: Crime Scene Investigation "No More Bets" '14' 832015		CSI: Crime Scene Investigation '14' ☐ 840909		CSI: Miami "Felony Flight" '14' ☐ 859657		CSI: NY "Manhattan Manhunt" '14' ☐ 839893		CSI: Crime Scene Investigation "Dead Ringer" '14' 832980		MXC 'PG' 102251	Game Head 192034	CSI: Crime Scn
	TBS (41)	Everybody Loves Raymond 387589	Everybody Loves Raymond 361541	Sex and the City '14' ☐ 647473	Sex and the City '14' ☐ 367725	My Boys "The Show" (N) '14' 623893	My Boys (N) '14' 642928	Friends 'PG' ☐ 751562	Friends 'PG' ☐ 729676	★½ "Pay It Forward" (2000, Drama) Kevin Spacey, Helen Hunt. A classroom assignment inspires a boy to help others. ☐ (2:30) 377560				
	TLC (35)	House of Tiny Terrors "Consequences" 'G' 827183		Overhaulin' 1967 Chevy Chevelle. 'G' ☐ 868305		Miami Ink Doc Chopper's line of custom bikes. (N) 'PG' 844725		Miami Ink Ami is in Hawaii, so Nunez is left in charge. 864589		Overhaulin' 1967 Chevy Chevelle. 'G' ☐ 867676		House of Tiny Terrors "Consequences" 'G' 800541		Overhaulin' 'G' 225139
	TNT (40)	Without a Trace "Expectations" 'PG' ☐ 825725		Without a Trace "More Than This" '14' ☐ 866947		The Closer "Mom Duty" (Part 1 of 2) '14' ☐ 842367		Cold Case "Yo, Adrian" '14' ☐ 855831		NYPD Blue "Little Abner" '14' ☐ 865218		NYPD Blue "Welcome to New York" '14' ☐ 808183		NYPD Blue '14' ☐ 216481
	TVLAND (43)	Little House on the Prairie "Survival" 'G' ☐ 6842676		The Andy Griffith Show 'G'	The Jeffersons 'PG' 4742657	100 Greatest TV Quotes & Catchphrases (N) 3936980		Star Trek 'PG' ☐ 3956744		Three's Company 5555980	Three's Company 5571928	100 Greatest TV Quotes & Catchphrases 6167299		Good Times 'PG' 3362435
	UNIVISION (22)	La Fea Más Bella (N) 'PG' 33378		Mundo de Fieras (N) '14' 82152		Ver Para Creer 14560		Primer Impacto Extra 86299	Noticiero Univisión	La Hora de la Risa 32693		El Privilegio de Amar 61589		Tres Mujeres (N) '14' 811077
	USA (42)	Law & Order: Special Victims Unit "Families" '14' ☐ 715473		★★★ "Elf" (2003, Comedy) Will Ferrell, James Caan. A man leaves Santa's workshop to search for his family. ☐ (2:05) 4805015				(9:05) Law & Order: Criminal Intent "Pravda" '14' ☐ 8674522		(10:05) Law & Order: Special Victims Unit "Families" '14' ☐ 4911812		(11:04) The Dead Zone "Enigma" Johnny helps trace an old man's lost love. 'PG' 707589		(12:04) "Underfunded" (2006) (1:56) 785961
	WGN	Funniest Pets & People 'PG'	Funniest Pets & People 'PG'	Funniest Pets & People 'PG'	Funniest Pets & People 'PG'	WGN News at Nine ☐ 479116		Sex and the City 396763	Scrubs '14' ☐ 477102	Scrubs '14' ☐ 733270	Becker 'PG' ☐ 759218	America's Funniest Home Videos 'PG' ☐ 457473		Play2Win 'PG' ☐ 856023

Prime Time December 12

(N) = New | Movies

		6 PM	6:30	7 PM	7:30	8 PM	8:30	9 PM	9:30	10 PM
Children's	BOOM (341)	Flintstones 'G' 1460034	Duck Dodgers 1451386	Justice League 'Y7'	Batman 'Y7' ☐ 1440270	2 Stupid Dogs 'G' 8808893	Popeye 'G' 8827928	Tom & Jerry 'G' 8447980	Dexter's Laboratory 'G'	Superfriends 'Y7' 5502021
	CARTOON (37)	Pokémon 'Y' ☐ 3309218	Pokemon Chronicles	Xiaolin Showdown 'Y7'	Foster's Home	Codename: Kid	Johnny Bravo Christmas	Pokemon-Battle	Class of 3000 'Y7' 7772034	Camp Lazlo 'Y7' 1176560
	DISNEY-E	★★★ "The Fox and the Hound" (1981) Animated. Natural enemies become pals. 442676			Life With Derek 873283	Life With Derek 393541	Phil of the Future 312676	Suite Life of Zack & Cody	That's So Raven 482034	Phil of the Future 748102
	DISNEY-W (38)	Life With Derek 778639	Life With Derek 778819	Phil of the Future 384893	Suite Life of Zack & Cody	Phil of the Future 393541	That's So Raven 312676	★★★ "The Fox and the Hound" (1981) Animated. Natural enemies become pals. 379096		
	DISC-KIDS (342)	Flight 29 Down 'Y7'	Endurance 'Y7' 1451386	Serious 'Y7' ☐ 8822473	Strange Days	Darcy's Wild Life 8808893	Trading Spaces	Flight 29 Down 'Y7'	Endurance 'Y7' 7922096	Serious 'Y7' ☐ 5502021
	NICK-E (36)	SpongeBob SquarePants	Nicktoons TV 101096	Fresh Prince of Bel-Air	Fresh Prince of Bel-Air	Fresh Prince of Bel-Air	Fresh Prince of Bel-Air	Fresh Prince of Bel-Air	Fresh Prince of Bel-Air	Fresh Prince of Bel-Air
	NICK-W	SpongeBob SquarePants	Drake & Josh 'Y7' 101096.	Ned's Declassified School	Avatar-Last Air	Rugrats 'Y' ☐ 496676	Jimmy Neutron: Gen.	SpongeBob SquarePants	Nicktoons TV 187676	Fresh Prince of Bel-Air
	NOGGIN/N	Sabrina-Witch	Sabrina-Witch	Degrassi: Next	Degrassi: Next	Fresh Prince of Bel-Air	Fresh Prince of Bel-Air	One on One 'PG' 8447980	One on One 'PG' 7922096	Degrassi: Next
	TOONDISN (340)	Power Rangers	Get Ed 'Y7' ☐ 1451386	Dragon Booster 'Y7'	Super Robot Monkey Team	Power Rangers S.P.D.	Digimon 'Y7' ☐ 8827928	Power Rangers	Power Rangers	Legend of the Dragon 'Y7'
News	CNBC (29)	Deal or No Deal '14' 6273386		Mad Money 7521218		The Big Idea With Deutsch		Deal or No Deal '14' 7510102		Mad Money
	CNN (32)	Paula Zahn Now ☐ 720305		Larry King Live ☐ 721909		Anderson Cooper 360 ☐ 734473				Larry King
	FNC (31)	The O'Reilly Factor 3457541		Hannity & Colmes 1564744		On the Record-Van Susteren		The O'Reilly Factor 1560928		Spec. Rep.
	MSNBC (30)	Countdown-Olbermann		Scarborough Country		Crime & Punishment 1553638		For God and Country: Sniper		Countdown
	24/7 (28)	News 18299	News 92251	News 78183	News 21763	News 87831	News 73638	News 66473	News 54251	News ☐
Music	CMT (60)	★★½ "A River Runs Through It" (1992) Craig Sheffer. (2:45) 2083683				CMT Music		100 Greatest Love Songs Concert 3933893		
	MTV (58)	Super Sweet	Super Sweet	Super Sweet	TwentyFour 7	Sucker Free 905034		True Life 985270		True Life
	VH1 (59)	40 Least Hip Hop Moments 'PG' 205947				Williams	Shocking	50 Most Awesomely Bad Songs... Ever 'PG'		
Women's	LIFETIME (48)	Reba 'PG' ☐ 912299	Reba 'PG' ☐ 996251	"Borrowed Hearts" (1997) Roma Downey. A single mother agrees to pose as her employer's wife. 'G' ☐ (2:00) 338473				Will & Grace '14' 275305	Will & Grace '14' 356744	Frasier 'PG' ☐ 612812
	OXYGEN	(4:30) ★★ "Raising Helen" (2004) (2:30) 8721837		The Bad Girls Club "Pilot" '14' 7596522		The Bad Girls Club 9707034	The Bad Girls Club 9786541	Campus Ladies 6676164	Campus Ladies 6283763	The Tyra Banks Show
	WE	Hope & Faith "Jack's Back" 'PG' 5938928	Hope & Faith "Trade Show" 'PG' 5912980	★★★ "Dirty Dancing" (1987, Romance) Jennifer Grey, Patrick Swayze. A sheltered teen falls for a street-wise dance instructor. ☐ (2:00) 5823454				Dirty Dancing "Casting" 'PG' ☐ 8822299		"Dirty Dancing" (1987) ☐ 7525725
Movies	AMC-E	★★ "The Beach" (2000, Drama) Leonardo DiCaprio, Tilda Swinton. Premiere. An aimless traveler journeys to a secret island utopia. 'R' ☐ (2:00) 935473				★★½ "Deliverance" (1972, Adventure) Jon Voight, Burt Reynolds. An Appalachian canoe trip turns bad for four businessmen. 'R' (1:49) 6493657				
	AMC-W (51)	(4:00) ★★★ "Hoosiers" (1986) 922909	★½ "Murder by Numbers" (2002, Suspense) Sandra Bullock, Ryan Gosling. Teen-age killers play cat-and-mouse with a detective. 'R' ☐ (2:00) 936102					★★ "The Beach" (2000, Drama) Leonardo DiCaprio. An aimless traveler journeys to a secret island utopia. 'R' ☐ (2:00) 676218		
	BRAVO (61)	(5:00) ★½ "Volunteers" (1985, Comedy) Tom Hanks, John Candy. 'R' (1:46) 726980			Top Chef Thanksgiving dinner. '14' ☐ 374562		Top Chef The field of contestants is narrowed down. '14' ☐ 567070		★½ "National Lampoon's Vacation" (1983) Chevy Chase. A vacationing family detours into screwball side trips. 'R' (1:38) 324247	
	EACTION (124)	(5:40) Karas: The Prophecy (PA) '14' ☐ 16902980		(7:05) ★★ "Highlander: The Final Dimension" (1994, Fantasy) Christopher Lambert. An enemy re-emerges after 400 years to challenge MacLeod. 'R' ☐ (1:39) 22747454				(8:50) ★★★ "Enemy of the State" (1998) Will Smith. Rogue agents hunt a lawyer who has an incriminating tape. 'R' (2:07) 24198560		
	FMC (315)	★★ "Monsignor" (1982, Drama) Christopher Reeve, Geneviève Bujold. An overzealous priest rises to power in the Vatican. 'R' (2:02) 7569541				Life After Film School 1370218	★★★ "The Crucible" (1996, Drama) Daniel Day-Lewis, Winona Ryder. Hysterical girls accuse their fellow Puritans of witchery. 'PG-13' (2:03) 4714837			
	HBO-E (100)	Dreamgirls: HBO First Look 574928	Comic Relief 2006 Billy Crystal, Whoopi Goldberg and Robin Williams and others perform in a fund-raiser for Hurricane Katrina survivors. 'MA' ☐ 941034					The Wire "Final Grades" McNulty looks to pay back a debt. 'MA' ☐ 838763		
	HBO-W (106)	(5:15) 2238638	(6:45) ★★ "U.S. Marshals" (1998, Crime Drama) Tommy Lee Jones. Sam Gerard gets caught up in another fugitive case. 'PG-13' ☐ (2:13) 36509893					Dreamgirls: First Look	Comic Relief 2006 'MA' ☐ 642251	
	HBO2-E (101)	"Walkout" (2006, Docudrama) Alexa Vega, Michael Peña. Chicano high-school students protest injustices in 1968. ☐ (1:50) 1892893				★½ "The Transporter 2" (2005, Action) Jason Statham. A former soldier tries to save a kidnapped boy. 'PG-13' ☐ (1:28) 5881909			Boxing: Kassim Ouma vs. Jermain Taylor. ☐ 3287744	
	HBO2-W (107)	(4:30) 44635676	(6:45) ★★½ "Brokeback Mountain" (2005, Romance) Heath Ledger. Two cowboys maintain a secret romance over many years. 'R' (2:14) 90565657					"Walkout" (2006) Chicano high-school students protest injustices in 1968. ☐ 1803909		
	HBOFAM-E (103)	(5:00) ★½ "Popeye" The cartoon sailor and friends come to song-filled life. 3902247		★½ "Soapdish" (1991, Comedy) Sally Field. A calculating rival plots to sabotage an actress's career. 'PG-13' ☐ (1:37) 4384183			(8:45) ★★ "Short Time" (1990, Comedy) Dabney Coleman, Matt Frewer. A cop who thinks he is dying tries to get himself killed. 'PG-13' ☐ (1:37) 62881299			
	HBOFAM-W (109)	(5:45) ★★ "Spies Like Us" (1985, Comedy) Chevy Chase. 'PG' ☐ (1:49) 37005676			Animated Tales	★½ "Popeye" (1980, Comedy) Robin Williams. The cartoon sailor and friends come to song-filled life. 'PG' (1:54) 7730270				"Soapdish" ☐ 3844096
	IFC	(4:50) "City of God" (2002) Gang members deal drugs in Rio de Janeiro. 76148541		★★★★ "Seven Samurai" (1954, Action) Toshirô Mifune, Takashi Shimura. Seven warriors defend feudal Japanese villagers. (Subtitled-English) 'NR' ☐ (3:28) 5108170						
	LMN	"Another Day" (2001, Suspense) Shannen Doherty, Max Martini. A woman awakens two days before her fiance is fated to die. 'NR' ☐ (1:36) 7610102				(7:51) "Imaginary Playmate" (2006, Suspense) A woman thinks her stepdaughter's imaginary pal is a ghost. (1:36) 56440218		(9:42) "The Mary Kay Letourneau Story: All-American Girl" (2000) (1:37) 10726386		
	MAX-E (120)	★★★ "In Good Company" (2004, Comedy-Drama) Dennis Quaid, Topher Grace. A demoted worker's younger boss is dating his daughter. 'PG-13' ☐ (1:50) 988367				★★ "Tristan & Isolde" (2006, Romance) James Franco, Sophia Myles. A forbidden love reaches tragic proportions. 'PG-13' ☐ (2:06) 4272102			(10:10) Hotel Erotica 'MA' ☐ 3419102	
	MAX-W (121)	(5:00) ★½ "Constantine" (2005, Fantasy) Keanu Reeves. 'R' (2:00) 634034		★★ "Major League: Back to the Minors" (1998, Comedy) Misfit minor-leaguers prepare to play the Minnesota Twins. (1:40) 9650454			(8:45) MAX on Set: Monster-in-Law	★★★ "In Good Company" (2004) Dennis Quaid. A demoted worker's younger boss is dating his daughter. 'PG-13' (1:50) 982183		
	SHOW-E (140)	(5:05) "Crash" (2004) Racial tensions collide among Los Angeles residents. 32923980		Sleeper Cell: American Terror "Torture" The network needs Darwyn. 'MA' 723367		Dexter "Truth Be Told" (iTV) Killer kidnaps someone close to Dexter. 'MA' ☐ 732015		Sleeper Cell: American Terror "Torture" The network needs Darwyn. 'MA' 712251		Masters of Horror 'MA' ☐ 722638
	SHOW-W (140)	★½ "Beyond the Sea" (2004, Biography) Kevin Spacey, Kate Bosworth. iTV. An older Bobby Darin tells his own life story. 'PG-13' ☐ (2:01) 2754657				(8:05) ★★½ "Crash" (2004, Drama) Sandra Bullock, Don Cheadle. iTV. Racial tensions collide among Los Angeles residents. 'R' ☐ (1:52) 90728541				Sleeper Cell: American Terror 722638
	SHOW2 (141)	(6:05) "The Ballad of Jack and Rose" (2005, Drama) A dying ex-hippie confronts his daughter's coming-of-age. 97090473				★★★ "Sky Captain and the World of Tomorrow" (2004) An aviator and a reporter fight gigantic robots. (1:47) 7007693				"All We Say" 8745893
	STARZ-E	★★★ "Glory Road" (2006, Drama) Josh Lucas, James Aaron. A coach leads the first all-black NCAA team. 'PG' ☐ (1:57) 3313183				Buy the Ticket, Take the Ride: Hunter S. Thompson on Film (N) '14' ☐ 5250589			(9:40) ★★ "Annapolis" (2006) A young man enters the U.S. Naval Academy. 41325657	
	STARZ-W (181)	(5:20) ★★ "Annapolis" (2006) A young man enters the U.S. Naval Academy. 77334096		(7:10) ★★★ "Dazed and Confused" (1993, Drama) Jason London, Wiley Wiggins. Richard Linklater's portrait of aimless '70s-era teens. 'R' ☐ (1:43) 22315580				★★★ "Glory Road" (2006, Drama) Josh Lucas, James Aaron. A coach leads the first all-black NCAA team. 'PG' ☐ (1:57) 3324299		
	TCM (52)	★★★★ "The Yearling" (1946, Drama) Gregory Peck, Jane Wyman. A lonely boy becomes attached to an orphaned fawn. 'G' ☐ (DVS) (2:08) 50715102				(8:15) ★★½ "Winchester '73" (1950, Western) James Stewart, Shelley Winters. A cowboy is determined to retrieve his stolen rifle. 'NR' ☐ (1:32) 73266454				★★½ "White Heat" (1949) 6698386

TUESDAY LATE NIGHT HIGHLIGHTS

1:00 [4]**KAID Electronic Field Trips.** 4969690
[9]**KNIN BLIND DATE** 27665
CNN Larry King Live. 490416
E! (M) ★★★ **"The Wedding Singer."** 107874
ESPN ALI RAP 134868
ESPNC 2004 WORLD SERIES OF POKER 3729665
FMC (M) ★★ **"The Other Side of Midnight."** 2510936
FOOD Christmas in America. Holiday traditions around the country. 4489226
FOXSPTS THE FSN FINAL SCORE 888874
HGTV My Parents' House: Home for the Holidays. A family with 11 siblings receives a home makeover. 6963394
MSNBC Hardball. 1415771
OUTD ROGER RAGLIN OUTDOORS 945481
SCIFI (M) "Frankenfish." 5524503
UNIV Clasicos de Casos de Familia. 956874
1:05 [2]**KBCI LOCAL NEWS AT 10** 3619145
[6]**KIVI Montel Williams.** 4318042
[7]**KTVB The Tonight Show With Jay Leno.** 4312868
1:15 AMC-E (M) ★½ **"Beautiful Creatures."** 87684874
1:30 [9]**KNIN MY WIFE AND KIDS** 61597
ESPN2 2006 World Series of Poker ☐ 2571023
FOXSPTS BEST DAMN SPORTS SHOW PERIOD 274139
OUTD OUTDOOR MAGAZINE 769503
1:37 [2]**KBCI CBS UP TO THE MINUTE** 33401145
1:45 AMC-W (M) ★★★ **"Colors."** 36303232
TCM Cary Grant: A Class Apart. Life and career of Hollywood legend Cary Grant. 27077665
2:00 [9]**KNIN BECKER** 39077
A&E The Impressionists. Monet and other rebellious artists hold their own exhibition. 530868
ANPL Guinness World Records Amazing Animals. Animal world records. 521110
COM The Daily Show With Jon Stewart. 865058
ESPN ALI'S DOZEN 880508
ESPNC 2004 WORLD SERIES OF POKER 5193023
UNIV El Gordo y la Flaca. 475771
2:04 [7]**KTVB Late Night With Conan O'Brien.** 853348
2:05 [6]**KIVI ABC WORLD NEWS NOW** 31925232
2:30 [9]**KNIN GIRLFRIENDS** 45684
[12]**KTRV DIVORCE COURT** 38394
COM The Colbert Report. 771665
ESPN2 Fishing ☐ 2671110
FOXSPTS FSN LIVE 404961
2:40 [4]**KAID PEACE CORPS DESTINATIONS** 53309400
3:00 [4]**KAID IN THE MIX** 21394
[7]**KTVB NEWS** 1126042
[9]**KNIN ONE ON ONE** 10329
[12]**KTRV JUDGE ALEX** 30139
BRAVO (M) ★★★ **"Bram Stoker's Dracula."** 211042
COM (M) ★★★ **"48 HRS.."** 470706
COURT Party Police: Wild on the Water. 4830990
ESPN SPORTSCENTER 471597
ESPNC LIBERTY MUTUAL COACH OF THE YEAR SPOTLIGHT 6215706
FOXSPTS THE FSN FINAL SCORE 795110
fX (M) ★★★ **"Arlington Road."** 4948503
3:30 [4]**KAID IN THE MIX** 30619
[9]**KNIN JUDGE HATCHETT** 36936
[12]**KTRV CRISTINA'S COURT** 25874
ESPN2 WIRE TO WIRE 4965042
FOXSPTS TOTALLY FOOTBALL 322313
3:35 [7]**KTVB NEWS** 46464058
4:00 [4]**KAID CAREER ADVANTAGE** 48684
[7]**KTVB NEWS** 68416
[12]**KTRV THE PEOPLE'S COURT** 923226
AMC-E (M) ★★★ **"The Razor's Edge."** 669868
CNN American Morning. 549145
ESPN SPORTSCENTER 283874
ESPN2 MIKE AND MIKE IN THE MORNING 7795619
FMC (M) ★★★ **"A Yank in the RAF."** 2487771
HIST Raise the Alabama! The Civil War Confederate ship sinks to the bottom of the English Channel. 1844874
OUTD BACKLAND EXPERIENCES 666597
TCM (M) ★★ **"Annapolis Salute."** 62621226
4:15 AMC-W (M) ★½ **"Beautiful Creatures."** 74360771
4:30 [4]**KAID Inside Out.** 22023
[7]**KTVB EARLY TODAY** 95042
OUTD TURKEY CALL 896634
5:00 [4]**KAID BBC WORLD NEWS** 96110
[6]**KIVI AMERICA THIS MORNING** 36706
[7]**KTVB MORNING NEWS** 276955
[9]**KNIN SHEPHERD'S CHAPEL** 666394
BIO Thomas A. Edison. An interview with Edison's assistant, Frances Jehl, profiles the innovative genius. 5787049
COURT Stories of the Innocence Project: What's in a Name. 1253936
ESPN SPORTSCENTER 733348
ESPNC WHO'S NUMBER 1? 7413684
FNC Fox and Friends. 4849684
OUTD LIMBSAVER'S AMERICAN ARCHER 303961
5:15 TCM (M) ★★ **"Flight From Glory."** 74692416
5:30 [4]**KAID FRENCH IN ACTION** 20042
[6]**KIVI TODAY'S 6 NEWS: GOOD MORNING LIVE** 543139
OUTD DEER AND DEER HUNTING 320503

[0] = Cable One

Prime Time December 13

(N) = New | Movies

		6 PM	6:30	7 PM	7:30	8 PM	8:30	9 PM	9:30	10 PM	10:30	11 PM	11:30	12 AM
Broadcast	[2] KBCI (8)	**Jeopardy!** (N) 'G' ☐ 918	**Wheel of Fortune** (N) 'G' ☐ 110	**The King of Queens** (N) 'PG' ☐ 3684	**The King of Queens** (N) 'PG' ☐ 394	**Criminal Minds** "Profiler, Profiled" (N) 'PG' ☐ 9226		**CSI: NY** "Silent Night" (N) '14' ☐ 5690		**Local News at 10** 9651232	**(10:35) Late Show With David Letterman** Children. (N) 'PG' ☐ 7563329		**(11:37) The Late Late Show With Craig Ferguson** Rob Morrow. (N) '14' ☐ 9711435	
	[4] KAID (4)	**The NewsHour With Jim Lehrer** (N) ☐ 54242		**The Reclaimers** 'PG' ☐ 8752	**Wild Chronicles** World's tallest tree. 690	**Secrets of the Dead** Burial mounds in the Eurasian steppes reveal women's bones. 4394		**The Mystery of Love** Real love stories of marriage, parents and children, love and romance and even altruism; host Anna Deavere Smith. (N) 'PG' ☐ 7481				**Charlie Rose** (N) ☐ 31077		**BBC World News** 'G' 99443
	[6] KIVI (6)	**Today's 6 News: Live at 6** 1058	**Extra** (N) 'PG' ☐ 2110	**Show Me the Money** (N) ☐ 46771		**Day Break** "What If They Find Him" (N) '14' ☐ 35619		**Primetime** "Basic Instincts" (N) ☐ 42955		**Today's 6 News: Live at 10** 1991058	**(10:35) Nightline** ☐ 12867665	**(11:06) Jimmy Kimmel Live** Shawn and Marlon Wayans. (N) '14' ☐ 1359145		**(12:06) Paid Program** 9429085
	[7] KTVB (7)	**News at Six** 5684	**Entertainment Tonight** (N) ☐ 6936	**The Biggest Loser** (Season Finale) The final four contestants weigh in one last time. (Same-day Tape) 'PG' ☐ 66787				**Medium** Allison's visions contradict the findings of an FBI profiler. (N) '14' ☐ 39481		**News at Ten** 1815684	**(10:35) The Tonight Show With Jay Leno** Dakota Fanning; Twisted Sister. '14' 24647042		**(11:37) Late Night With Conan O'Brien** '14' ☐ 2959690	
	[9] KNIN (9)	**Everybody Loves Raymond** 1690	**Malcolm in the Middle** 'PG' ☐ 9042	**America's Next Top Model** "Next Top Model: British Invasion" Contestants in the UK series vie to become a top model. (N) ☐ 94413				**Access Hollywood** (N) 'PG' ☐ 31329	**Frasier** (Part 1 of 3) 'PG' ☐ 46961	**Everybody Loves Raymond** 28077	**M*A*S*H** "Mulcahy's War" 'PG' 31597	**Scrubs** "My Drug Buddy" '14' ☐ 36874	**Just Shoot Me** 'PG' ☐ 76690	**Becker** 'PG' ☐ 66153
	[12] KTRV (12)	**The Simpsons** 'PG' ☐ 1400	**That '70s Show** "Donna's Panties" 'PG' 2752	**Bones** The case of a body found on the roof of a federal building. (N) (PA) '14' ☐ 79077		**Bones** Brennan wakes up bloodied and beaten with no memory of what happened. '14' 82597		**Fox 12 News at 9** 68961		**(10:05) That '70s Show** 'PG' ☐ 3015787	**(10:35) Seinfeld** 'PG' ☐ 5144023	**(11:05) Seinfeld** 'PG' ☐ 7228435	**(11:35) South Park** '14' ☐ 7184446	**Comics Unleashed With Byron Allen**
Home/Hobbies	DISC-HLTH (823)	**Plastic Surgery: Before and After** A baby has jaw reconstruction surgery. 'PG' 7814023		**Plastic Surgery: Before and After** "Extreme Fix" 'PG' ☐ 7623936		**Extreme Surgery** Surgery for a severe port wine stain birthmark and facial hemangioma. 7632684		**Plastic Surgery: Before and After** A baby has jaw reconstruction surgery. 'PG' 7725348		**Plastic Surgery: Before and After** "Extreme Fix" 'PG' ☐ 7728435		**Extreme Surgery** Surgery for a severe port wine stain birthmark and facial hemangioma. 7463042		**Impact: Stories of Survival** 'PG' ☐ 1678559
	FOOD (50)	**Barefoot Contessa** 3361058	**Cooking-Sandra Lee**	**30-Minute Meals** 4108023	**30-Minute Meals** 3278394	**Good Eats** 'G' 4117771	**Unwrapped** 4209706	**Emeril Live** Spicy cocktail nuts. 3394058		**Challenge** Artists vie in gingerbread competition. 3397145		**Good Eats** 'G' 3660232	**Ham on the Street** 7284481	**Good Eats** 'G' 9914191
	HGTV (49)	**Designed to Sell** 'G' 1572232	**Hidden Potential** 'G' 1490684	**Design on a Dime** 'G' 7117400	**Design on a Dime** 'G' 1496868	**House Hunters** 'G' 7206348	**My House Is Worth What?** 'G' 7112955	**Junk Brothers** 'G' ☐ 5680771	**Hammered With John and Jimmy DiResta**	**Designed to Sell** 'G' 7371752	**Hidden Potential** 'G' 7380400	**Design on a Dime** 'G' 5765416	**Design on a Dime** 'G' 4602690	**House Hunters** 'G' 3378086
	TRAVEL (45)	**Las Vegas: What Would You Do If...** 'PG' ☐ 718619		**Professional Poker Tour** (N) 'PG' 608313				**Las Vegas: What Would You Do If...** 'PG' ☐ 724145		**Professional Poker Tour** 'PG' 903110				**Las Vegas: Best of Best**
Sports	ESPN (24)	**(5:00) NBA Basketball:** Phoenix Suns at Miami Heat. (Live) ☐ 819868			**NBA Basketball:** Los Angeles Lakers at Dallas Mavericks. From American Airlines Center in Dallas. (Live) ☐ 996961					**SportsCenter** (Live) ☐ 900597		**NFL Live** ☐ 369706	**NBA Fastbreak** ☐ 220023	**SportsCenter** ☐ 848191
	ESPN2 (25)	**All-Time Greatest College Football Playoff** (Live) 6168400		**NFL's Greatest Game** From Jan. 14, 1996. ☐ 7697400			**2006 Madden Nation** 9673023	**Quite Frankly With Stephen A. Smith** (N) ☐ 7585416		**NFL's Greatest Game** ☐ 2871954			**2006 Madden Nation** 7017961	**2006 World Series of Poker**
	ESPNC (26)	**All-Time Greatest College Football Playoff** (Live) 7543503				**SportsCenter Top Ten Games**		**Coach of the Year Spotlight**		**All-Time Greatest College Football Playoff** 6136416				**Arliss** 6370240
	FOXSPORTS (27)	**FSN Live** (Live) 42690	**NBA Basketball:** Seattle Sonics at Chicago Bulls. From the United Center in Chicago. (Subject to Blackout) (Live) 310145					**FSN Live** (Live) 83481	**Huskies All Access** (N) 93435	**Best Damn Sports Show Period** (Live) ☐ 18665		**FSN Live** (Live) 95226	**The FSN Final Score** 52771	**Best Damn Sports Show**
	GOLF (300)	**PreGame (Live)**	**Big Break VI: Trump National**		**Natalie Gulbis**	**19th Hole**	**British Open Highlights** 7563067		**Golf Central**	**Big Break VI: Trump National**		**Natalie Gulbis**	**PreGame** 5527690	
	OUTDOOR (305)	**World of Outlaws** 'G' 289042		**Professional Pulling League**	**ATV Television** 'G' 844868	**Bull Riding:** PBR. 'G' 386874		**Four Wheeler TV** 'G' 578313	**Hot Rod TV** 'G' 364787	**Gold Fever** 'G' 203597		**Team Fitzgerald Outdoors**	**Big Game Profiles** 'G' 530313	**Hunting With the Pros** 'G'
	A&E (47)	**CSI: Miami** "Identity" '14' ☐ 608232		**Dog the Bounty Hunter**	**Dog the Bounty Hunter**	**Criss Angel Mindfreak** 'PG'	**Criss Angel Mindfreak** 'PG'	**Criss Angel Mindfreak** 'PG'	**Criss Angel Mindfreak** 'PG'	**CSI: Miami** "Identity" '14' ☐ 544955		**Dog the Bounty Hunter**	**Dog the Bounty Hunter**	**Criss Angel Mindfreak** 'PG'
	ABCFAMILY (39)	**Gilmore Girls** "A-Tisket, A-Tasket" 'PG' ☐ 704400		**Everwood** "Best Laid Plans" 'PG' ☐ 434619		**Rudolph's Shiny New Year** 'G' 347139		**"I Saw Mommy Kissing Santa Claus"** (2001, Comedy) A good boy turns bad to keep Santa away from his pretty mom. (2:00) 340226				**Whose Line Is It Anyway?**	**Whose Line Is It Anyway?**	**The 700 Club** 'PG' 783646
	ANIMAL (44)	**The Blue Planet** Animals living in bitterly cold climates. 606874		**Growing Up...** "Walrus" 'G' ☐ 543226		**Animal Cops Houston** "The Comeback Colt" 'PG' 625874		**The Blue Planet** Animals living in bitterly cold climates. 532110		**Growing Up...** "Walrus" 'G' ☐ 542597		**Animal Cops Houston** "The Comeback Colt" 'PG' 681690		**The Most Extreme** 462795
	BBCAM	**Whose Line Is It Anyway?**	**Whose Line Is It Anyway?**	**Dealing With Dickinson** (N) 'PG' 7712874		**Bargain Hunt** (N) 'G' 8891503	**Bargain Hunt** (N) 'G' 8707110	**Whose Line Is It Anyway?**	**Whose Line Is It Anyway?**	**Benny Hill** 'PG' ☐ 7711145		**Dealing With Dickinson** 'PG' 7456752		**Bargain Hunt** 'G' 5529191
	BIOGRAPHY (322)	**Biography** "The Marshall Fields: A Chicago Tradition" 7912619		**Notorious** Helen Brach disappears. 'PG' ☐ 7714232		**City Confidential** 'PG' ☐ 7627752		**Bio Country** "The Everly Brothers" 'PG' ☐ 7710416		**Biography** "The Marshall Fields: A Chicago Tradition" 7713503		**Notorious** Helen Brach disappears. 'PG' ☐ 7458110		**City Confidential** 1663627
	COMEDY (54)	**★★★ "48 HRS."** (1982, Action) Nick Nolte, Eddie Murphy. A convict is temporarily set free to help catch fugitives. ☐ (2:00) 87771				**Scrubs** '14' ☐ 55503	**Scrubs** '14' ☐ 61110	**Daily Show-Jon Stewart**	**The Colbert Report** 46503	**Mind of Mencia** '14' 22481	**South Park** 'MA' 11329	**South Park** 'MA' 37232	**Mind of Mencia** '14' 92329	**Daily Show-Jon Stewart**
	COURT TV (310)	**Catherine Crier** '14' 2435400		**Forensic Files**	**Forensic Files**	**Cops** 3516049	**Cops** 3310446	**Most Shocking** (N) '14' 9426042		**Forensic Files**	**Forensic Files**	**Psychic Detect**	**Psychic Detect**	**LA Forensics**
	CW (13)	**The King of Queens** 42503	**The King of Queens** 60955	**America's Next Top Model** "Next Top Model: British Invasion" Contestants in the UK series vie to become a top model. (N) 86232				**Will & Grace** '14' ☐ 21049	**Will & Grace** '14' ☐ 20597	**Sex and the City** '14' 88023	**Sex and the City** '14' 97771	**The Nanny** 'PG' 20856	**Mad About You** 'PG' 67619	**Cops** '14' ☐ 48375
	DISCOVERY (34)	**Extreme Engineering** "Big Easy Rebuild" 'PG' ☐ 517936		**MythBusters** (N) 'PG' ☐ 623416		**Stunt Junkies: Go Big**	**Stunt Junkies: Go Big**	**MythBusters** 'PG' ☐ 549400		**Extreme Engineering** "Big Easy Rebuild" 'PG' ☐ 622787		**MythBusters** 'PG' ☐ 592752		**Stunt Junkies: Go Big**
	E! TV (62)	**THS Investigates: Chandra Levy**		**Dr. 90210** '14' 720329		**E! News** 'PG'	**The Daily 10**	**★★★ "The Wedding Singer"** (1998) Adam Sandler. (2:00) 636936				**Blunders, Break-Ups**		**E! News** 'PG'
	fx (53)	**(4:00) ★★½ "Man on Fire"** (2004, Crime Drama) (3:00) 6277690		**King of the Hill** 'PG' 1414058	**King of the Hill** 'PG' 3363110	**That '70s Show** '14' 1423706	**That '70s Show** '14' 1339313	**★★½ "King Arthur"** (2004, Historical Drama) Clive Owen, Keira Knightley. Premiere. Arthur and his knights embark on a rescue mission. (3:00) 4309752						**"King Arthur"** (2004) 6397004
Variety	GALAVISION (350)	**Chespirito** 'G' 6811706		**El Rastro del Crimen** 3929690		**Las Noticias por Adela** 2830416			**Noticiero Joaquin López**		**Tercer Grado** 7178684		**Noticiero TD**	**Vida TV**
	GSN (314)	**Who Wants to Be a Millionaire**		**Chain Reaction**	**Got a Secret**	**Greed** 'G' ☐ 1756226		**Match Game**	**Match Game**	**PlayMania** '14' ☐ 1672597				**Poker Royale**
	HALL-E (312)	**Walker, Texas Ranger** "Badge of Honor" 'PG' ☐ 1896503		**"Angel in the Family"** (2004, Drama) Ronny Cox, Tracey Needham. A deceased woman returns to spend Christmas with her family. 'PG' ☐ (2:00) 8000329				**★★ "The Christmas Box"** (1995, Drama) Maureen O'Hara, Richard Thomas. An elderly widow teaches a family the meaning of Christmas. 'G' (2:00) 7545961				**Walker, Texas Ranger** "Stolen Lullaby" 'PG' ☐ 8926313		**Walker, Texas Ranger** 'PG' ☐ 9325284
	HALL-W (311)	**M*A*S*H** 'PG' ☐ 1337232	**M*A*S*H** 'PG' ☐ 1255684	**M*A*S*H** "As You Were" 'PG' 1336874	**M*A*S*H** "Crisis" 'PG' ☐ 1251868	**Walker, Texas Ranger** "Stolen Lullaby" 'PG' ☐ 7542874		**Walker, Texas Ranger** "Badge of Honor" 'PG' ☐ 7459110		**"Angel in the Family"** (2004, Drama) Ronny Cox, Tracey Needham. A deceased woman returns to spend Christmas with her family. 'PG' ☐ (2:00) 6134058				**★★ "The Christmas Box"** 'G' (2:00) 3925248
	HISTORY (46)	**Modern Marvels: Brewing** 'PG' ☐ 1890329		**Modern Marvels: Distilleries** 'G' ☐ 7457752		**Modern Marvels: Tea** 'PG' ☐ 7466400		**From All Sides** (N) 'PG' ☐ 7453936		**Modern Marvels: Brewing** 'PG' ☐ 7456023		**Modern Marvels: Distilleries** 'G' ☐ 8920139		**Modern Marvels: Tea** 'PG'
	i TV (10)	**Amen** 'G' 9684	**Amen** 'PG' 6856	**Mama's Family** 'PG' 6868	**Mama's Family** 'PG' 2348	**Charlie's Angels** "Angels Remembered" 'PG' 13435		**Diagnosis Murder** "The Mouth That Roared" 'PG' ☐ 20771		**Time Life Music** 59961	**Paid Program** 62481	**Paid Program** 90042	**Paid Program** 43481	**Paid Program** 47545
	SCIFI (56)	**(5:00) The Lost Room** (Part 2 of 3) 4302023		**The Lost Room** (Series Finale) (N) (Part 3 of 3) 5288400				**The Lost Room** (Part 3 of 3) 9429139				**The Lost Room** (Part 3 of 3) 5437023		
	SPIKE TV (57)	**UFC Fight Night** (N) 387503				**Spike TV's Video Game Awards 2006** Paying homage to the accomplishments of the past year in video games. (N) 399348				**Spike TV's Video Game Awards 2006** Paying homage to the accomplishments of the past year in video games. 561023				**Most Amazing Videos**
	TBS (41)	**Everybody Loves Raymond** 727226	**Everybody Loves Raymond** 814706	**Everybody Loves Raymond** 697810	**Everybody Loves Raymond** 803690	**Sex and the City** '14' ☐ 176058	**Sex and the City** '14' ☐ 647315	**My Boys** "The Show" '14' 544435	**My Boys** '14' 152023	**10 Items or Less** 'PG' 514329	**★½ "Mickey Blue Eyes"** (1999, Romance-Comedy) (PA) Hugh Grant, James Caan. A British auctioneer's fiancee is a gangster's daughter. ☐ (2:00) 913400			
	TLC (35)	**House of Tiny Terrors** "Revelations" 'G' 283868		**Untold Stories of the E.R.** Ruptured brain-aneurysm. 291752		**Family Trip** "Clements" Childhood haunts. (N) 'G' 200400		**House of Tiny Terrors** "Revelations" 'G' 297936		**Unfold Stories of the E.R.** Ruptured brain-aneurysm. 290023		**Family Trip** "Clements" Childhood haunts. 'G' 266226		**Amazing Medical Stories** '14'
	TNT (40)	**★½ "The Ron Clark Story"** (2006) Matthew Perry. A New York teacher has a lasting impact on his students. 'PG' (2:00) 207313				**Christmas in Washington 2006** (N) 'G' 208042		**Christmas in Washington 2006** 'G' 391706		**★★ "Call Me Claus"** (2001) Whoopi Goldberg. Santa Claus picks a cynical TV producer to replace him. 'PG' (2:00) 650961				**Christmas in Washington**
	TVLAND (43)	**Little House on the Prairie** "To See the World" 'G' 6819348		**The Andy Griffith Show** 'G'	**The Jeffersons** 'PG' 3091969	**100 Greatest TV Quotes & Catchphrases** (N) 3830752		**Star Trek** 'PG' ☐ 3923416		**Three's Company** 5459752	**Three's Company** 5468400	**100 Greatest TV Quotes & Catchphrases** 6054771		**Sanford and Son** 3266207
	UNIVISION (22)	**La Fea Más Bella** (N) 'PG' 65690		**Mundo de Fieras** (N) '14' 82232		**Don Francisco Presenta** 'PG' 95752		**Primer Impacto Extra** 63619	**Noticiero Univisión**	**La Hora de la Risa** 81503		**El Privilegio de Amar** 42771		**Tres Mujeres** (N) '14' 309066
	USA (42)	**Law & Order: Special Victims Unit** A boy is found scavenging for food in the garbage. 251348		**Law & Order: Special Victims Unit** "Secrets" '14' ☐ 261690		**Law & Order: Special Victims Unit** An abducted girl faces certain death in three days. 174110		**Law & Order: Criminal Intent** A criminal blows up his bank-robbing accomplice. '14' 267874		**Law & Order: Special Victims Unit** A boy is found scavenging for food in the garbage. 260961		**The 4400** "Terrible Swift Sword" 'PG' ☐ 130936		**★★ "Problem Child 2"** (1991) (2:00) 125608
	WGN (307)	**Home Improvement** 475752	**Home Improvement** 562232	**Becker** 'PG' ☐ 742936	**Becker** 'PG' ☐ 568416	**WGN News at Nine** ☐ 464771		**Sex and the City** 729110	**Scrubs** '14' ☐ 913077	**Scrubs** '14' ☐ 279145	**Becker** 'PG' ☐ 182665	**America's Funniest Home Videos** 'PG' ☐ 897110		**Play2Win** 'PG' ☐ 309288

Prime Time December 13

(N) = New | Movies

		6 PM	6:30	7 PM	7:30	8 PM	8:30	9 PM	9:30	10 PM
Children's	BOOM (341)	Flintstones 'G' 1437706	Duck Dodgers 1428058	Justice League 'Y7'	Batman 'Y7' □ 1344042	2 Stupid Dogs 'G' 8702665	Popeye 'G' 8714400	Tom & Jerry 'G' 8341752	Dexter's Laboratory 'G'	Superfriends 'Y7' 4851333
	CARTOON (37)	Pokémon 'Y' □ 3369690	Pokemon Chronicles	Xiaolin Showdown 'Y7'	Foster's Home	Grandma Got Run Over by a Reindeer 'G' □ 3216226		Pokemon-Battle	Ben 10 'Y7' 7749706	Camp Lazlo 'Y7' 1143232
	DISNEY-E	"Molly: An American Girl on the Home Front" (2006) World War II affects the lives of a close-knit family. 'G' □ 541874				Life With Derek 839416	Phil of the Future 745023	Suite Life of Zack & Cody	That's So Raven 815481	Phil of the Future 284077
	DISNEY-W (38)	Phil of the Future 480684	Phil of the Future 471936	Hannah Montaria 757868	Suite Life of Zack & Cody	Phil of the Future 839416	That's So Raven 745023	"Molly: An American Girl on the Home Front" (2006) Maya Ritter. 'G' (2:00) 545690		
	DISC-KIDS (342)	Flight 29 Down 'Y7'	Endurance 'Y7' 1428058	Serious 'Y7' □ 8899145	Strange Days	Darcy's Wild Life 8702665	Trading Spaces	Flight 29 Down 'Y7'	Endurance 'Y7' 7826868	Serious 'Y7' □ 4851333
	NICK-E (36)	SpongeBob SquarePants	Nicktoons TV 567771	Fresh Prince of Bel-Air	Fresh Prince of Bel-Air	Fresh Prince of Bel-Air	Fresh Prince of Bel-Air	Fresh Prince of Bel-Air	Fresh Prince of Bel-Air	Fresh Prince of Bel-Air
	NICK-W	SpongeBob SquarePants	Drake & Josh 'Y7' 567771	Ned's Declassified School	Avatar-Last Air	The Fairly OddParents	Jimmy Neutron: Gen.	SpongeBob SquarePants	Nicktoons TV 510023	Fresh Prince of Bel-Air
	NOGGIN/N	Sabrina-Witch	Sabrina-Witch	Degrassi: Next	Degrassi: Next	Fresh Prince of Bel-Air	Fresh Prince of Bel-Air	One on One 'PG' 8341752	One on One 'PG' 7826868	Degrassi: Next
	TOONDISN (340)	Power Rangers	Get Ed 'Y7' □ 1428058	Dragon Booster 'Y7'	Super Robot Monkey Team	Power Rangers S.P.D.	Digimon 'Y7' □ 8714400	Power Rangers	Power Rangers	Legend of the Dragon 'Y7'
News	CNBC (29)	Deal or No Deal '14' 6240058		Mad Money 7581690		The Big Idea With Deutsch		Deal or No Deal '14' 7587874		Mad Money
	CNN (32)	Paula Zahn Now □ 153752		Larry King Live □ 170394		Anderson Cooper 360 □ 263058				Larry King
	FNC (31)	The O'Reilly Factor 3351313		Hannity & Colmes 1531416		On the Record-Van Susteren		The O'Reilly Factor 1457400		Spec. Rep.
	MSNBC (30)	Countdown-Olbermann		Scarborough Country		Nightmare-Closed Doors		Nightmare on 31st Street		Countdown
	24/7 (28)	News 99481	News 86961	News 68023	News 82145	News 77771	News 69706	News 54955	News 68771	News □
Music	CMT (60)	Foxworthy	Cable Guy	Comedy Club	Comedy Club	Comedy Club	Comedy Club	Jimmy Buffett Uncut: 60 Min.		My Truck
	MTV (58)	Parental	Parental	Parental	Parental	Sucker Free 338481		Challenge	TwentyFour 7	Real World
	VH1 (59)	100 Greatest Teen Stars 'PG'		100 Greatest Teen Stars 'PG'		Reality TV Secrets Revealed		Bonaduce	Hwd Secrets	901752
Women's	LIFETIME (48)	Reba 'PG' □ 352936	Reba 'PG' □ 449416	"Deck the Halls" (2005) Gabrielle Carteris. A boy tries to set up his mother with Santa Claus. 'PG' □ (2:00) 874348				Will & Grace '14' 608752	Will & Grace '14' 892619	Frasier 'PG' □ 158787
	OXYGEN	(5:30) ★★ "Raising Helen" (2004) Kate Hudson. A woman gains custody of her late sister's children. (2:30) 8426085				Christmas With the Dickinsons (N) '14' 7409042		Christmas With the Dickinsons '14' 7592706		The Tyra Banks Show
	WE	Hope & Faith 'PG' □ 5805400	Hope & Faith 'PG' □ 5816752	Dirty Dancing "Casting" 'PG' □ 8893787		Dirty Dancing "Rodrigo: Salsa" (N) 'PG' □ 8802435		Bridezillas '14' □ 8719771		Bridezillas '14' □ 8892058
Movies	AMC-E	George Clooney: An American Cinematheque Tribute (N) 'PG' 980868		★★★ "Confessions of a Dangerous Mind" (2002, Biography) Sam Rockwell, Drew Barrymore. TV producer Chuck Barris claims to be a secret CIA hit man. 'R' □ (1:53) 1997085				(9:15) George Clooney: An American Cinematheque Tribute 'PG' 9810313		(10:15) "Confessions" 18652706
	AMC-W (51)	(4:15) ★★½ "Deliverance" 21279394		★★ "The Beach" (2000, Drama) Leonardo DiCaprio, Tilda Swinton. An aimless traveler journeys to a secret island utopia. 'R' □ (2:00) 816771				George Clooney: An American Cinematheque Tribute (N) 'PG' 994936		"Confessions" 8884503
	BRAVO (61)	Top Chef Ice cream. '14' □ 914706		Top Chef "Rabbit Food" Weight-loss camp. '14' □ 468597		Top Chef "Leftovers" The field is narrowed down. '14' □ 540145		Top Chef Thanksgiving dinner. '14' □ 457481		Top Chef '14' □ 467868
	EACTION (124)	(5:50) ★★ "XXX: State of the Union" (2005, Action) Agent XXX must thwart a plot to depose the president. □ (1:40) 11665936			(7:35) Samurai Deeper Kyo 6645288	(8:05) Samurai Deeper Kyo 91142232	(8:40) ★★½ "Terminator 2: Judgment Day" (1991, Science Fiction) Arnold Schwarzenegger. Cyborgs battle for a youth who holds the key to the future. 'R' □ (2:16) 93116690			
	FMC (315)	★★½ "Out to Sea" (1997, Romance-Comedy) Jack Lemmon, Walter Matthau. Two aging buddies cruise for romance on an ocean liner. 'PG-13' (1:49) 7463313				Life After Film School 1330690	★★ "Bushwhacked" (1995, Comedy) Daniel Stern. Youths accompany a fugitive on his flight to Devil's Peak. 'PG' (1:30) 7414313			★★½ "Out to Sea" (1997) 6056226
	HBO-E (100)	"Tsunami, the Aftermath" (2006, Docudrama) Tim Roth. A cataclysmic event devastates Thailand in 2004. □ (3:07) 1444684			(7:45) Making Tsunami, the Aftermath	Inside the NFL (N) 'PG' □ 966972		The Wire "Final Grades" McNulty looks to pay back a debt. 'MA' □ 8944313		
	HBO-W (106)	(5:00) "Picture" 9963400	(6:45) ★★½ "Pride & Prejudice" (2005, Drama) Keira Knightley. A man begins a convoluted courtship with a young woman. 'PG' □ (2:08) 36403665					"Tsunami, the Aftermath" A cataclysmic event devastates Thailand in 2004. 2865145		
	HBO2-E (101)	★★★ "Kingdom of Heaven" (2005, Historical Drama) Orlando Bloom, Eva Green. A young knight protects Jerusalem from invaders. 'R' □ (2:25) 6793110					★★ "Miss Congeniality 2: Armed and Fabulous" (2005) FBI agent Gracie Hart clashes with her superiors when she jumps in to save two kidnapped friends in Las Vegas. □ 1503416			
	HBO2-W (107)	(5:15) ★★★ "Scent of a Woman" (1992, Drama) A blind man introduces a student to life's pleasures. (2:37) 43666955				Bono and the Edge: Off the Record '14' □ 1797394		"Kingdom of Heaven" (2005) A young knight protects Jerusalem from invaders. 3253787		
	HBOFAM-E (103)	(5:00) ★★★ "Harry Potter and the Goblet of Fire" (2005) Voldemort lays a trap for Harry at the Triwizard Tournament. (2:37) 16567665			(7:45) Yellow Brick Road A group of young people with mental or physical disabilities performs "The Wizard of Oz." 'G' 12067955			★★½ "Protocol" (1984, Comedy) Goldie Hawn, Chris Sarandon. A naive waitress saves a visiting diplomat's life. 'PG' (1:36) 2328348		
	HBOFAM-W (109)	(5:20) ★★½ "Uncle Buck" (1989) □ (1:40) 81814435		Animated Tales	The Big Apple Circus 'G'	★★★ "Harry Potter and the Goblet of Fire" (2005) Daniel Radcliffe. Voldemort lays a trap for Harry at the Triwizard Tournament. 'PG-13' (2:37) 41987416				
	IFC	(5:00) ★★½ "Side Streets" (1998, Comedy-Drama) Valeria Golino. 'NR' (2:11) 7207459		★★★ "Personal Velocity" (2002, Drama) John Ventimiglia. A wife, an editor and a pregnant woman ponder the future. 'R' (1:25) 6076961			★★★ "Blue Car" (2002, Drama) David Strathairn. A teacher helps a student from a troubled family. 'R' □ (1:36) 3781464			A Decade Under the Influence 'MA'
	LMN	★★ "A Crime of Passion" (1999, Drama) Tracey Gold, Powers Boothe. A medical student is framed for her father's murder. 'NR' □ (1:37) 7687874				(7:51) ★★ "The Deadly Look of Love" (2000) Jordan Ladd. A woman's obsession with romance novels goes too far. (1:36) 56400690			(9:42) ★★½ "People Like Us" (1990) Writer seeks to avenge daughter's murder. 60915110	
	MAX-E (120)	★★ "Extreme Measures" (1996, Suspense) Hugh Grant, Gene Hackman. An ER doctor investigates a homeless man's strange death. 'R' □ (1:58) 344042				★½ "Date Movie" (2006) Alyson Hannigan. A hopeless romantic faces many obstacles in her courtship. 'PG-13' □ (1:22) 8526706			(9:20) "Alabama Jones and the Busty Crusade" (2005, Adult) □ (1:21) 49309042	
	MAX-W (121)	(5:00) ★★ "The Ring Two" (2005, Horror) Naomi Watts. 'NR' □ (2:08) 3126333		(7:15) ★★ "Striking Distance" (1993, Action) Bruce Willis, Sarah Jessica Parker. A serial killer stalks women known by an outcast ex-cop. 'R' □ (1:41) 39158232				★★ "Extreme Measures" (1996) Hugh Grant. An ER doctor investigates a homeless man's strange death. 'R' □ (1:58) 428058		
	SHOW-E	(5:30) "The Cookout" An athlete's mother has a wild barbecue at his mansion. 380771		Sleeper Cell: American Terror "Faith" (tTV) (N) 'MA' □ 172752		Dexter "Truth Be Told" (tTV) Killer kidnaps someone close to Dexter. 'MA' □ 181400		Sleeper Cell: American Terror "Faith" (tTV) 'MA' □ 178936		Masters of Horror 'MA' □ 171023
	SHOW-W (140)	(5:15) ★★★ "Mean Creek" (2004) Boys plan an elaborate revenge on a bully. 65065394		(6:55) ★★½ "The Curve" (1998) Matthew Lillard. College friends plot a roommate's murder for good grades. 'R' □ (1:30) 36377936			★½ "The Cookout" (2004, Comedy) Ja Rule. (tTV) An athlete's mother has a wild barbecue at his mansion. 'PG-13' □ (1:28) 816665			Sleeper Cell: American Terror 171023
	SHOW2 (141)	★★½ "Beyond the Sea" (2004) Kevin Spacey. An older Bobby Darin tells his own life story. 'PG-13' □ (2:01) 5801810				★★ "A Love Song for Bobby Long" (2004, Drama) A young woman shares a house with two alcoholics. (1:59) 6356905				"Cowboy" 8159348
	STARZ-E	(5:10) "Neverwas" A psychiatrist works where his father was committed. 28699232		★★ "Flightplan" (2005, Suspense) Jodie Foster. A frantic widow searches for her daughter on an airplane. 'PG-13' (1:38) 5431329			(8:40) ★★ "When a Stranger Calls" (2006, Horror) A sadistic phone caller terrorizes a teenage baby-sitter. □ (1:27) 83143313			(10:10) ★★ "Cursed" 83620868
	STARZ-W (181)	(5:50) ★★½ "Rent" (2005, Musical) Rosario Dawson, Taye Diggs. East Village artists cope with poverty and illness. 'PG-13' □ (2:15) 90797394				(8:10) ★★ "Neverwas" (2005, Drama) Aaron Eckhart, Ian McKellen. A psychiatrist works where his father was committed. 'PG-13' □ (1:42) 76127619				★★ "Flightplan" (2005) □ 6910348
	TCM (52)	★★★★ "On the Town" (1949, Musical Comedy) Gene Kelly, Frank Sinatra. Three sailors on leave search for a subway poster girl. 'NR' □ (DVS) (1:38) 7406955				★★★★ "Singin' in the Rain" (1952, Musical Comedy) Gene Kelly, Debbie Reynolds. A silent-film star falls in love with a Hollywood newcomer. 'G' □ (DVS) (1:42) 7401400				"It's Always Fair Weather" □ 5562684

WEDNESDAY LATE NIGHT HIGHLIGHTS

1:00 [4]**KAID NASA CONNECT** 66630
[9]**KNIN BLIND DATE** 14785
CNN Larry King Live. 830153
ESPN NBA Basketball Los Angeles Lakers at Dallas Mavericks. □ 318356
ESPN2 NBA Basketball Phoenix Suns at Miami Heat. (Same-day Tape) □ 1036191
ESPNC 2004 WORLD SERIES OF POKER 3796337
FOXSPTS THE FSN FINAL SCORE 405849
HIST From All Sides. The Battle of Hue in the Vietnam War. 3714733
MSNBC Hardball. 1482443
OUTD WILDLIFE POINT BLANK 498646
SCIFI (M) ★½ **"Dinocroc."** A prehistoric reptile menaces a community. 5428375
TNT (M) ★★★ **"Selena."** Mexican-American singer skyrockets to fame. 149085
UNIV Clasicos de Casos de Familia. 630608
1:05 [2]**KBCI LOCAL NEWS AT 10** 3513917
[6]**KIVI Montel Williams.** 4385714
[7]**KTVB The Tonight Show With Jay Leno.** 4372240
1:15 AMC-W (M) ★★★ **"Confessions of a Dangerous Mind."** TV producer Chuck Barris claims to be a secret CIA hit man. 45208153
1:30 [4]**KAID NASA CONNECT** 46462
[9]**KNIN MY WIFE AND KIDS** 55207
FOXSPTS BEST DAMN SPORTS SHOW PERIOD 710004
OUTD GOLD PROSPECTING 116530
TCM (M) ★★ **"Living in a Big Way."** World War II pilot comes home to spoiled bride who wants out. 7165288
1:37 [2]**KBCI CBS UP TO THE MINUTE** 3330917
2:00 [4]**KAID IN SEARCH OF MYTHS AND HEROES** 138397
[9]**KNIN BECKER** 10269
A&E The Impressionists. Monet and other rebellious artists hold their own exhibition. 519453
COM The Daily Show With Jon Stewart. 564191
ESPNC 2004 WORLD SERIES OF POKER 5160795
FMC (M) ★½ **"The Games."** Four runners go to Rome to compete in the 1960 Olympics. 7402578
UNIV El Gordo y la Flaca. 911646
2:04 [7]**KTVB Late Night With Conan O'Brien.** 625801
2:05 [6]**KIVI ABC WORLD NEWS NOW** 31829004
2:30 [9]**KNIN GIRLFRIENDS** 22004
[12]**KTRV DIVORCE COURT** 15714
COM The Colbert Report. 550998
FOXSPTS FSN LIVE 107820
3:00 [4]**KAID NOVA** 439658
[7]**KTVB NEWS** 1193714
[9]**KNIN ONE ON ONE** 24849
[12]**KTRV JUDGE ALEX** 17559
COM (M) ★★½ **"Denial."** Couples prove a friend's theory about cheating mates. 803153
ESPN SPORTSCENTER 908714
ESPN2 UNDER WILD SKIES 7669627
ESPNC LIBERTY MUTUAL COACH OF THE YEAR SPOTLIGHT 6119578
FOXSPTS THE FSN FINAL SCORE 485085
fX (M) ★★★ **"The Rookie."** A high-school baseball coach tries out for the major league. 4842375
3:15 TCM (M) ★★½ **"This Time for Keeps."** A veteran searches for the star he met at a hospital show. 54616530
3:30 [9]**KNIN JUDGE HATCHETT** 13356
[12]**KTRV CRISTINA'S COURT** 68086
AMC-W (M) ★★★ **"The Godfather, Part III."** A dignified don joins his wild nephew in a Sicilian vendetta. 146578
ESPN2 AMERICAN GUN DOG 4932714
FOXSPTS TOTALLY FOOTBALL 198172
3:35 [7]**KTVB NEWS** 46351530
4:00 [4]**KAID CAREER ADVANTAGE** 25004
[7]**KTVB NEWS** 56998
[12]**KTRV THE PEOPLE'S COURT** 96153
AMC-E (M) ★★½ **"The Phantom of the Opera."** A mad composer haunts the sewers under a Paris opera house. 302820
BRAVO Kathy Griffin: Strong Black Woman. The comic performs. 999135
CNN American Morning. 905820
ESPN SPORTSCENTER 623511
ESPN2 MIKE AND MIKE IN THE MORNING 7682191
FMC (M) ★½ **"Blood and Steel."** Four Seabees evaluate a Japanese-held island for an air base. 3306733
HIST Raise the Alabama! Divers visit the final resting place of the Confederate commerce raider. 1748646
OUTD WORLD OF TRUCKS 188882
4:30 [4]**KAID Inside Out.** 90795
[7]**KTVB EARLY TODAY** 65172
OUTD BEST IN THE DESERT 479511
5:00 [4]**KAID BBC WORLD NEWS** 80820
[6]**KIVI AMERICA THIS MORNING** 17998
[7]**KTVB MORNING NEWS** 303337
[9]**KNIN SHEPHERD'S CHAPEL** 535714
COURT Stories of the Innocence Project: Unforgettable Face. 1220608
ESPN SPORTSCENTER 166795
ESPNC WHO'S NUMBER 1? 7480356
FNC Fox and Friends. 4816356
OUTD SHOOTING USA 750998
5:30 [4]**KAID DESTINOS: AN INTRODUCTION TO SPANISH** 90172
[6]**KIVI TODAY'S 6 NEWS: GOOD MORNING LIVE** 604578
FMC (M) ★★½ **"The Black Rose."** A Saxon and a bowman join a warlord going to see Kublai Khan. 1547646
OUTD DREAM SEASON 793578
5:45 TCM (M) ★★★½ **"The Big Country."** Texas ranchers involve an Easterner in a water rights feud. 89883453

(10) = Cable One

Prime Time December 14

(N) = New | Movies

		6 PM	6:30	7 PM	7:30	8 PM	8:30	9 PM	9:30	10 PM	10:30	11 PM	11:30	12 AM
Broadcast	2 KBCI 8	Jeopardy! (N) 'G' ☐ 207	Wheel of Fortune (N) 'G' ☐ 559	Survivor: Cook Islands (N) 'PG' ☐ 6207		CSI: Crime Scene Investigation "Built to Kill" (Part 1 of 2) '14' ☐ (DVS) 2627		Shark "Dr. Feelbad" Sebastian suspects a heart surgeon of killing his missing wife. '14' 5191		Local News at 10 9555604	(10:35) Late Show With David Letterman Will Smith; Evanescence. (N) 'PG' ☐ 27450801		(11:37) The Late Late Show With Craig Ferguson Jewel; Pat Croce. (N) '14' ☐ 9615207	
	4 KAID 4	The NewsHour With Jim Lehrer (N) ☐ 46191		Rick Steves' Europe 'G' ☐ 7443	Antiques Roadshow 511	Outdoor Idaho ☐ 6191	Dialogue 'G' 2998	Rosemary and Thyme A man is impaled by an arrow on the trunk of an ancient tree. 7559		The Royal Alun saves the day when a patient tries to handle matters himself. 'PG' ☐ 8266		Charlie Rose (N) 'PG' ☐ 38207		BBC World News 'G' 50825
	6 KIVI 6	Today's 6 News: Live at 6 7337	Extra (N) 'PG' ☐ 1917	Ugly Betty "The Box and the Bunny" Betty loses embarrassing photos. 'PG' ☐ 16998		Grey's Anatomy Addison doubts her abilities; Cristina pushes Burke's rehabilitation. 5360172		(9:01) Men in Trees The town experiences a record heat wave; Jack attracts Marin. 'PG' 13022		Today's 6 News: Live at 10 1888530	(10:35) Nightline ☐ 12834337	(11:06) Jimmy Kimmel Live Forest Whitaker; Eric Dane. (N) '14' ☐ 1253917		(12:06) Paid Program 9496757
	7 KTVB 7	News at Six 7191	Entertainment Tonight (N) ☐ 8443	The Office Competing Christmas parties; Michael gets dumped for the holidays. (N) '14' ☐ 13004		Scrubs "My Coffee" (N) '14' ☐ 6839153.	(8:31) 30 Rock "The C Word" (N) '14' 2530	(9:01) ER "All About Christmas Eve" '14' ☐ 13068		News at Ten 1882356	(10:35) The Tonight Show With Jay Leno (N) '14' ☐ 24614714		(11:37) Late Night With Conan O'Brien '14' ☐ 2853462	
	9 KNIN 9	Everybody Loves Raymond 7397	Malcolm in the Middle 'PG' ☐ 1559	Smallville "Wither" Lex throws a charity costume ball for the town. '14' ☐ 49240		Supernatural "Bloodlust" Sam and Dean meet a fellow demon hunter. '14' ☐ 65288		Access Hollywood (N) 'PG' ☐ 13337	Frasier (Part 2 of 3) 'PG' ☐ 27153	Everybody Loves Raymond 23849	M*A*S*H 'PG' ☐ 32199	Scrubs '14' ☐ 18882	Just Shoot Me Finch falls for a model. 64172	Becker "Do the Right Thing" 'PG' 52221
	12 KTRV 12	The Simpsons Marge has amnesia. 3917	That '70s Show '14' ☐ 4269	'Til Death "The Toaster" (N) 'PG' ☐ 3801	The War at Home (N) (PA) '14' ☐ 3153	The O.C. Ryan and Taylor have an accident hanging holiday lights. (N) 'PG' ☐ 58998		To Be Announced 61462		News 71849		(11:05) Seinfeld 'PG' ☐ 7122207	(11:35) South Park '14' ☐ 1489658	Comics Unleashed With Byron Allen
Home/Hobbies	DISC-HLTH 323	Sextuplets Turn 12 'G' ☐ 7881795		Double Identical Twins 'PG' ☐ 7690508		Super Quads The aftermath of a school year. (N) 'G' 7609356		Sextuplets Turn 12 'G' ☐ 7612820		Double Identical Twins 'PG' ☐ 7622207		Super Quads The aftermath of a school year. 'G' 7430714		Impact: Stories of Survival 'PG' ☐ 1638931
	FOOD 50	Barefoot Contessa 3258530	Cooking-Sandra Lee	30-Minute Meals 4175795	30-Minute Meals 3245066	Good Eats 'G' 4184443	Unwrapped 4103578	Essence of Emeril 3569559	Paula's Home Cooking	Sandra Lee's Semi-Homemade Holiday 3291917		Nigella Bites Christmas Special 9654424		Iron Chef America
	HGTV 49	Designed to Sell 'G' 1476004	Takeover My Makeover 'G' 1467356	What's With That Christmas House? 'G' 3291646		House Hunters Grosse Pointe, Mich. 7193820	House Hunters 'G' 7189627	Over Your Head 'G' 5657443	Don't Sweat It 'G' 3003066	Designed to Sell 'G' 7348424	Takeover My Makeover 'G' 7357172	What's With That Christmas House? 'G' 3626240		House Hunters Grosse Pointe, Mich. 7673298
	TRAVEL 45	Passport to Europe	Passport to Europe	Disney Cruise Line 'G' ☐ 175998		Trip of a Lifetime "New England" (N) 'PG' 184646		Passport to Europe	Passport to Europe	Disney Cruise Line 'G' ☐ 174269		Trip of a Lifetime "New England" 'PG' 140462		America's Most Haunted
Sports	ESPN 24	SportsCenter Top Ten Games (N) ☐ 439207		2006 World Series of Poker ☐ 447191		2006 World Series of Poker ☐ 423511		SportsCenter (Live) ☐ 443375		NFL Live (Live) ☐ 790820	NFL Live ☐ 776240	SportsCenter (Live) ☐ 405375		SportsCenter ☐ 377776
	ESPN2 25	Women's College Volleyball: NCAA Championship Semifinal		Figure Skating: NHK Trophy. From Nagano, Japan. (Taped) ☐ 2359269				Quite Frankly With Stephen A. Smith (N) ☐ 7489288		The Fantasy Show 5339066	NFL's Greatest Game The Oakland Raiders and the Baltimore Colts in a classic battle. 6663917			2006 World Series of Poker
	ESPNC 26	Boxing: Gatti vs. Hutchinson		2005 World Series of Poker		Can't Blame	Can't Blame	Coach of the Year Spotlight		Boxing: Gatti vs. Hutchinson		ISKA Karate ☐ 8995443		Arliss 6347912
	FOXSPORTS 27	PRIDE Fighting Championships 'MA' 82820		Totally Football (N) 90066	Seahawks All Access 43646	Huskies All Access 37694	Totally Football 28849	Poker Superstars Invitational Tournament 19248		Best Damn Sports Show Period (Live) ☐ 69725		FSN Live (Live) 72646	The FSN Final Score 15511	Best Damn Sports Show
	GOLF 300	Lessons	Lessons	Lessons	Natalie Gulbis	Natalie Gulbis	Natalie Gulbis	Natalie Gulbis	Golf Central	Post Game	Countdown	19th Hole	Club Champ. Highlights	
	OUTDOOR 305	Browning's the Best There Is	Adventures	The Hunter's Journal 646801	North American Whitetail	Spirit of the Wild 662849	Track and Trail Adventures 'G'	The Choice 'G' 279838	Professional Pulling League	Bull Riding: PBR. 'G' 749462		World of Outlaws 'G' 782337		Outdoor Adventures 'G'
Variety	A&E 47	CSI: Miami "Nothing to Lose" (Part 2 of 2) '14' ☐ 808199		The First 48 "Cat and Mouse; Tell the Truth" (N) '14' 252581		Dallas SWAT '14' ☐ 452789		Deceiving Innocence: The Real Roger Coleman (N) 'PG' 852545		CSI: Miami "Nothing to Lose" (Part 2 of 2) '14' ☐ 602022		The First 48 "Cat and Mouse; Tell the Truth" '14' ☐ 654725		Dallas SWAT '14' 993738
	ABCFAMILY 39	Gilmore Girls "It Should've Been Lorelai" 'PG' ☐ 231627		Everwood "The Tipping Point" 'PG' ☐ 874356		Little Drummer Boy 'G' 161269	Little Drummer Boy: Book II	★★★ "The Polar Express" (2004, Fantasy) Voices of Tom Hanks, Michael Jeter. Animated. A conductor guides a boy to the North Pole. ☐ (2:30) 422004						★★★ "The Polar Express" (2004, Fantasy) ☐ (2:30) 410269
	ANIMAL 44	Dog Show "AKC Eukanuba National Championship 06/07" More than 3,000 dogs compete in the national championship. From Long Beach, Calif. (N) 'G' 915424						Dog Show "AKC Eukanuba National Championship 06/07" More than 3,000 dogs compete in the national championship. From Long Beach, Calif. 'G' 653172						The Most Extreme 984080
	BBCAM	Whose Line Is It Anyway?	Whose Line Is It Anyway?	Afterlife Shy Daniel has a bad date. (N) '14' 7616646		No Angels Beth's boyfriend is the new boss. (N) '14' 7692066		Whose Line Is It Anyway?	Whose Line Is It Anyway?	Benny Hill 'PG' ☐ 7615917		Afterlife Shy Daniel has a bad date. '14' 7423424		No Angels '14' ☐ 1621641
	BIOGRAPHY 322	Biography "Sam Walton: Bargain Billionaire" 'G' 7809191		Notorious A woman murders her two young children. 7618004		Psychic Investigators 'PG'	Psychic Investigators 'PG'	Famous "Vince Vaughn" 'PG'	Hollywood's 10 Best 7888608	Biography "Sam Walton: Bargain Billionaire" 'G' 7617375		Notorious A woman murders her two young children. 7425882		Psychic Investigators 'PG'
	COMEDY 54	★½ "Armed and Dangerous" (1986, Comedy) John Candy. An ex-cop and a former lawyer become security guards. (2:00) 64191				Scrubs '14' ☐ 43085	Scrubs '14' ☐ 55820	Daily Show-Jon Stewart	The Colbert Report 29337	Mind of Mencia '14' 99608	South Park '14' ☐ 75396	Dave Chappelle: Killin' Them Softly 'MA' ☐ 21646		Daily Show-Jon Stewart
	COURT TV 310	Catherine Crier '14' 2402172		Forensic Files	Forensic Files	Cops 6360761	Cops 7615658	"Lethal Weapon 2" Riggs and Murtaugh battle drug-smuggling diplomats. 3009838					Most Shocking '14' 5416530	
	CW 13	The King of Queens 23795	The King of Queens 47375	Smallville Lex throws a charity costume ball for the town. 12714		Supernatural "Bloodlust" '14' ☐ 21462		Will & Grace '14' ☐ 41379	Will & Grace '14' ☐ 16849	Sex and the City '14' 79820	Sex and the City '14' 55240	The Nanny 'PG' 74066	Mad About You 'PG' 48801	Cops '14' ☐ 92467
	DISCOVERY 34	A Haunting "The Dark Side" 'PG' 608171		Surgery Saved My Life Epileptic teen. (N) '14' 557153		Crimes That Shook the World '14' 252761		Sensing Murder Young wife's murder. 'PG' ☐ 157117		A Haunting "The Dark Side" 'PG' 907694		Surgery Saved My Life Epileptic teen. '14' 959397		Crimes, Shook the World
	E! TV 62	Mary Kay Letourneau		Dr. 90210 '14' 160066		E! News 'PG'	The Daily 10	★★★★ "Rain Man" (1988) The Oscar-winning study of an autistic man and his brother. (3:00) 750085						E! News 'PG'
	fX 53	That '70s Show '14' 3350646	That '70s Show '14' 3341998	King of the Hill 'PG' 1301530	King of the Hill 'PG' 3330882	That '70s Show '14' 1327578	That '70s Show '14' 1306085	★½ "The Animal" (2001, Comedy) Rob Schneider. Transplanted animal organs bring out the beast in a man. (2:00) 1429627				★½ "The Animal" (2001) Transplanted animal organs bring out the beast in a man. (2:00) 5295511		
	GALAVISION	Chespirito 'G' 6715578		Boxeo en Esta Esquina		Las Noticias por Adela 2734288			Noticiero Joaquin López		Noticiero TD	Viviana a la Medianoche		Vida TV
	GSN 314	Who Wants to Be a Millionaire		Chain Reaction	Got a Secret	UltimateBet.net Aruba Classic 'PG' ☐ 1727714				PlayMania '14' ☐ 1649269				Poker Royale
	HALL-E 312	Walker, Texas Ranger "Silk Dreams" 'PG' ☐ 1790375		"What I Did for Love" (2006, Romance-Comedy) Jeremy London, Dorie Barton. A lawyer tries to impress his fiancee's dubious family. 'PG' ☐ (2:00) 8997801				"Timepiece" (1996, Drama) Kevin Kilner, Naomi Watts. A couple struggle with the death of their only child during the 1940s. 'PG' (2:00) 7449733				Walker, Texas Ranger Walker's investigation of an inspector's death leads to rustlers. 8993085		Walker, Texas Ranger 3620496
	HALL-W	M*A*S*H "George" 'PG' ☐ 1231004	M*A*S*H "Mail Call" 'PG' ☐ 1222356	M*A*S*H 'PG' ☐ 1230646	M*A*S*H 'PG' ☐ 1211240	Walker, Texas Ranger Walker's investigation of an inspector's death leads to rustlers. 7446646		Walker, Texas Ranger "Silk Dreams" 'PG' ☐ 7426882		"What I Did for Love" (2006, Romance-Comedy) Jeremy London, Dorie Barton. A lawyer tries to impress his fiancee's dubious family. 'PG' ☐ (2:00) 6021530				"Timepiece" (1996) 'PG' (2:00) 1725860
	HISTORY 46	Engineering an Empire The British Empire. 'PG' ☐ 1787801		Decoding the Past Kabbalah. (N) 'PG' ☐ 7424424		Modern Marvels: High Tech Sex '14' ☐ 7433172		Sex in the 20th Century Sexual experimentation. '14' 7420608		Engineering an Empire The British Empire. 'PG' ☐ 7423795		Decoding the Past Kabbalah. 'PG' ☐ 8980511		Marvels: High Tech Sex
	i TV 10	Amen (Part 1 of 2) 'PG' 1191	Amen (Part 2 of 2) 'PG' 2443	Mama's Family 'PG' 8375	Mama's Family 'PG' 8627	Charlie's Angels "Avenging Angel" 'PG' 96172		Diagnosis Murder "The Seven Deadly Sins" 'PG' ☐ 83608		Time Life Music 47443	Paid Program 56191	Paid Program 56066	Paid Program 20801	Paid Program 74467
	SCIFI 56	(5:00) The Lost Room (Part 3 of 3) 4379795		★★ "Painkiller Jane" (2005, Science Fiction) Emmanuelle Vaugier, Tate Donovan. A biochemical weapon gives a woman extraordinary powers. ☐ (2:00) 5255172				★½ "Out for Blood" (2004, Horror) Kevin Dillon, Lance Henriksen. A detective hunts the vampire who attacked him. ☐ (2:00) 9489511				The Twilight Zone 'PG' ☐ 7440725	The Twilight Zone 'PG' ☐ 4579356	The X-Files "Kaddish" '14' ☐ 7420115
	SPIKE TV 57	CSI: Crime Scene Investigation "Crow's Feet" '14' 718627		TNA iMPACT! (N) 'T14' ☐ 759849		UFC Unleashed 735269		UFC Unleashed 748733		Inside the UFC (N) 5616462	(10:35) MXC 20331337	The Dudesons 41743612	Geek-Ray Vision 60755269	"Naked Gun 2" 278467
	TBS 41	Friends 'PG' ☐ 256801	Friends 'PG' ☐ 247153	Seinfeld "The Strike" 'PG' ☐ 523085	Seinfeld "The Pick" 'PG' ☐ 243337	Seinfeld 'PG' ☐ 532733	Seinfeld "The Red Dot" 'PG' ☐ 511240	Friends 'PG' ☐ 984172	Friends 'PG' ☐ 605288	★★★ "Set It Off" (1996, Action) (PA) Jada Pinkett, Queen Latifah. Desperation drives four women to bank-robbery. ☐ (2:00) 975424				"Hand That Rocks Cradle" 79548486
	TLC 35	House of Tiny Terrors "Resolutions" Final advice. 'G' 703795		Jackpot! Overnight Millionaires 'PG' ☐ 744917		Holiday Blunders (N) 'G' 720337		House of Tiny Terrors "Resolutions" Final advice. 'G' 733801		Jackpot! Overnight Millionaires 'PG' ☐ 743288		Holiday Blunders 'G' 702191		Trial By Choir 'PG' 207979
	TNT 40	(5:00) NBA Basketball: Orlando Magic at Charlotte Bobcats. (Live) ☐ 768998		NBA Basketball: San Antonio Spurs at New Orleans Hornets. From the New Orleans Arena in New Orleans. (Live) ☐ 772191						Inside the NBA (Live) ☐ 734530		★★★ "Rush Hour" (1998, Action) Mismatched police partners seek a kidnapped girl. (2:00) 121462		
	TVLAND 43	Little House on the Prairie "Founder's Day" 'G' 6706820		The Andy Griffith Show 'G'	The Jeffersons 'PG' 1891581	100 Greatest TV Quotes & Catchphrases (N) 3807424		Star Trek 'PG' ☐ 3827288		Three's Company 5426424	Three's Company 5435172	100 Greatest TV Quotes & Catchphrases 6021443		The Jeffersons 'PG' 3233979
	UNIVISION 22	La Fea Más Bella (N) 'PG' 66820		Mundo de Fieras (N) '14' 70714		Aquí y Ahora 89462		Primer Impacto Extra 44801	Noticiero Univisión	La Hora de la Risa 79085		El Privilegio de Amar 12085		Tres Mujeres (N) '14' 838641
	USA 42	Law & Order: Special Victims Unit "Ritual" '14' ☐ 691085		Law & Order: Criminal Intent "The Third Horseman" '14' ☐ 618627		Law & Order: Criminal Intent "Homo Homini Lupis" '14' ☐ 1618882		(9:05) Law & Order: Criminal Intent "Proud Flesh" '14' ☐ 53774917		Law & Order: Special Victims Unit "Ritual" '14' ☐ 617998		Psych "Weekend Warriors" A murder occurs during a Civil War battle re-enactment. 676801		★★ "Formula 51" (2001) ☐ (2:00) 678863
	WGN	★½ "My 5 Wives" (2000, Comedy) Rodney Dangerfield. Brides come with a real estate developer's new property. (2:00) 909917				WGN News at Nine ☐ 900646		Sex and the City 265085	Scrubs '14' ☐ 353714	Scrubs '14' ☐ 619882	Becker 'PG' ☐ 628530	America's Funniest Home Videos 'PG' ☐ 340375		Play2Win 'PG' ☐ 812825

Prime Time December 14

(N) = New **Movies**

		6 PM	6:30	7 PM	7:30	8 PM	8:30	9 PM	9:30	10 PM
Children's	BOOM (341)	Flintstones 'G' 1331578	Duck Dodgers 1315530	Justice League 'Y7'	Batman 'Y7' ☐ 1311714	2 Stupid Dogs 'G' 8779337	Popeye 'G' 8781172	Tom & Jerry 'G' 8318424	Dexter's Laboratory 'G'	Superfriends 'Y7' 8156545
	CARTOON (37)	Pokémon 'Y' ☐ 3263462	Pokemon Chronicles	Xiaolin Showdown 'Y7'	Foster's Home	Powerpuff Girls: 'Twas the Fight Before Christmas 'Y7'		Pokemon-Battle	"Re-Animated" (2006) Dominic Janes. (2:00) 9147530	
	DISNEY-E	"Smart House" (1999) A whiz-kid tinkers with a computer-programmed house. 'G' 5945646			Phil of the Future 95379269	Life With Derek 279153	Phil of the Future 298288	Suite Life of Zack & Cody	That's So Raven 368646	Phil of the Future 624714
	DISNEY-W (38)	Sister, Sister 'G' 933849	Sister, Sister 'G' 917801	Suite Life of Zack & Cody	Suite Life of Zack & Cody	Phil of the Future 279153	That's So Raven 298288	"Smart House" (1999) A whiz-kid tinkers with a computer-programmed house. 'G' 9213066		
	DISC-KIDS (342)	Flight 29 Down 'Y7'	Endurance 'Y7' 1315530	Serious 'Y7' ☐ 8793917	Strange Days	Darcy's Wild Life 8779337	Trading Spaces	Flight 29 Down 'Y7'	Endurance 'Y7' 7886240	Serious 'Y7' ☐ 8156545
	NICK-E (36)	SpongeBob SquarePants	Nicktoons TV 151068	Fresh Prince of Bel-Air	Fresh Prince of Bel-Air	Fresh Prince of Bel-Air	Fresh Prince of Bel-Air	Fresh Prince of Bel-Air	Fresh Prince of Bel-Air	Fresh Prince of Bel-Air
	NICK-W	SpongeBob SquarePants	Drake & Josh 'Y7' 151068	Ned's Declassified School	Avatar: Last Air	All Grown Up 'Y' 372288	Jimmy Neutron: Gen.	SpongeBob SquarePants	Nicktoons TV 953248	Fresh Prince of Bel-Air
	NOGGIN/N	Sabrina-Witch	Sabrina-Witch	Degrassi: Next	Degrassi: Next	Fresh Prince of Bel-Air	Fresh Prince of Bel-Air	One on One 'PG' 8318424	One on One 'PG' 7886240	Degrassi: Next
	TOONDISN (340)	Power Rangers	Get Ed 'Y7' ☐ 1315530	Dragon Booster 'Y7'	Super Robot Monkey Team	Power Rangers S.P.D.	Digimon 'Y7' ☐ 8781172	Power Rangers	Power Rangers	Legend of the Dragon 'Y7'
News	CNBC (29)	Town Hall 6137530		Mad Money 7485462		The Big Idea With Deutsch		On the Money 7481646		Mad Money
	CNN (32)	Paula Zahn Now ☐ 606917		Larry King Live ☐ 623559		Anderson Cooper 360 ☐ 603795				Larry King
	FNC (31)	The O'Reilly Factor 3328085		Hannity & Colmes 1435288		On the Record-Van Susteren		The O'Reilly Factor 1424172		Spec. Rep.
	MSNBC (30)	Countdown-Olbermann		Scarborough Country		Killing on Keithwood Court		Lost Innocence 1437646		Countdown
	24/7 (28)	News 92849	News 76801	News 52733	News 72085	News 38153	News 57288	News 15337	News 47733	News ☐
Music	CMT (60)	CMT Giants: Reba 6140780					Three Wishes 'PG' 2702337		Three Wishes 'PG' 7804066	
	MTV (58)	Rob & Big	Rob & Big	Rob & Big	Real World	Real World	Real World	TwentyFour 7	TwentyFour 7	Challenge
	VH1 (59)	Embarrassing Moments 2		Celebrity Eye Candy 2006		Behind the Music 182288		Fabulous Life Of... 162424		Fabulous Life
Women's	LIFETIME (48)	Reba 'PG' ☐ 881511	Reba 'PG' ☐ 805191	"Crazy for Christmas" (2005, Drama) Andrea Roth. A woman tries to help a man find his long-lost daughter. (2:00) 207795				Will & Grace '14' 181917	Will & Grace '14' 249646	Frasier 'PG' ☐ 598424
	OXYGEN	Christmas With the Dickinsons '14' 6142462		The Bad Girls Club "Pilot" '14' 7467066		The Bad Girls Club 9678578	The Bad Girls Club 9657085	The Tyra Banks Show Tips on fashion, sex. 'PG' 7496578		The Tyra Banks Show
	WE	Hope & Faith 'PG' ☐ 5892172	Hope & Faith 'PG' ☐ 5883424	★ "Speed 2: Cruise Control" (1997, Action) Sandra Bullock, Jason Patric. A madman seizes the helm of a luxurious ocean liner. (2:30) 1256153					★★ "Red Corner" A visiting American is framed for a brutal murder in China. 8825375	
Movies	AMC-E	★★ "Rambo: First Blood Part II" (1985, Action) Sylvester Stallone, Richard Crenna. Ex-Green Beret goes on Vietnam mission. 'R' (1:35) 426608				★★★ "Casualties of War" (1989, War) Michael J. Fox, Sean Penn. A soldier agonizes over reporting a rape-murder in Vietnam. 'R' (2:00) 421153				★½ "Marines, Let's Go" 8788375
	AMC-W (51)	(5:00) ★★★ "Confessions of a Dangerous Mind" (2002) Sam Rockwell. 'R' (1:53) 1949578		(7:15) ★★ "Commando" (1985, Action) Arnold Schwarzenegger, Rae Dawn Chong. A war vet battles an old foe to rescue his kidnapped child. 'R' (1:30) 18731220				★★ "Rambo: First Blood Part II" (1985, Action) Sylvester Stallone. Ex-Green Beret goes on Vietnam mission. 'R' (1:35) 420424		
	BRAVO (61)	Top Chef The field of contestants is narrowed down. '14' ☐ 354443		Top Chef "Holiday Spirit" Another chef is eliminated. '14' ☐ 997172		Tony Bennett: An American Classic ☐ 906820		Christmas in Rockefeller Center 'G' ☐ 993356		A Clay Aiken Christmas 'G' ☐ 996443
	EACTION (124)	(5:40) ★½ "Dust to Glory" (2005) Mario Andretti. Filmmaker Dana Brown follows racers in the Baja 1000. 'PG' ☐ (1:37) 99381288			★½ "The Adventures of Buckaroo Banzai Across the Eighth Dimension" (1984) Peter Weller, John Lithgow. 'PG' (1:43) 5626789			(9:15) ★½ "Six Days, Seven Nights" (1998). Anne Heche A pilot and a high-strung editor are marooned on an island. (1:41) 7668424		
	FMC (315)	(5:30) ★½ "Project X" (1987) Matthew Broderick. An Air Force pilot uncovers highly classified information. 'PG' (1:48) 6228240			Life After Film School 1213608	★½ "The Amateur" (1982, Drama) John Savage, Christopher Plummer. A CIA computer whiz hunts down his girlfriend's killers. 'R' (1:52) 7435530				★½ "Project X" (1987) 6023998
	HBO-E (100)	Inside the NFL 'PG' ☐ 408337		★★★ "The 40-Year-Old Virgin" (2005, Romance-Comedy) Steve Carell, Catherine Keener. Three co-workers unite to help their buddy get a sex life. 'R' ☐ (1:56) 418849				Real Sex 26: Lessons in Love and Lust 'MA' ☐ 445733		Inside the NFL 'PG' ☐ 3831608
	HBO-W (106)	(6:15) ★½ "Must Love Dogs" (2005) Diane Lane. A divorced teacher meets a hopeless romantic. 'PG-13' (1:38) 96593375				Costas NOW 'PG' ☐ 432269		Inside the NFL 'PG' ☐ 445733		"40-Year-Old Vir" 711288
	HBO2-E (101)	(4:30) ★★½ "The Age of Innocence" (1993) Daniel Day-Lewis. 'PG' (2:18) 6781375		★★ "Cheaper by the Dozen 2" (2005, Comedy) Steve Martin. The Bakers' vacation turns competitive. 'PG' ☐ (1:34) 9180171			(8:45) ★★★ "Batman Begins" (2005, Action) Christian Bale, Michael Caine. Bruce Wayne becomes Gotham City's Dark Knight. 'PG-13' ☐ (2:20) 77777172			
	HBO2-W (107)	(5:30) ★★★ "Losing Isaiah" An adopted child's biological mother sues for custody. 8293356			★★½ "The Age of Innocence" (1993, Drama) Daniel Day-Lewis. A lawyer falls under the spell of his fiancee's cousin. 'PG' ☐ (2:18) 6772627					"Cheaper" 7048578
	HBOFAM-E (103)	(5:00) "Star Trek III" 7679527	(6:45) ★★½ "The Right Stuff" (1983, Docudrama) Sam Shepard, Scott Glenn. The training of the United States' first astronauts. 'PG' ☐ (3:13) 84952998							Ithuteng (Never Stop Learning)
	HBOFAM-W (109)	(6:15) ★★★ "Millions" (2004, Comedy-Drama) British youngsters have a short time to spend a fortune. (1:37) 56753153				★★★ "Star Trek III: The Search for Spock" (1984) William Shatner. 'PG' (1:45) 4199511		(9:45) ★★★½ "The Right Stuff" (1983) ☐ (3:13) 95674882		
	IFC	(5:20) ★½ "The Importance of Being Earnest" (2002), Colin Firth (1:37) 81718207		★ "Friends & Lovers" (1999, Romance-Comedy) Stephen Baldwin, Danny Nucci. Several friends search for love on a ski trip. 'R' ☐ (1:44) 4258714				(8:50) ★★★ "Miami Rhapsody" (1995, Comedy) Illicit affairs run rampant in an engaged woman's family. ☐ (1:35) 62765207		
	LMN	"Another Woman" (1994, Romance) Justine Bateman, Peter Outerbridge. An amnesiac wakes up to her bad marriage. ☐ (1:37) 7581646				(7:51) ★★½ "Borderline" (2002, Suspense) Michael Biehn. A psychiatrist's patient implicates her in a deadly plot. 'R' (1:34) 56304462		(9:42) ★★★ "The Huntress" (2000, Suspense) Annette O'Toole. ☐ (1:37) 10680530		
	MAX-E (120)	(5:45) ★★★ "North Country" (2005, Drama) Charlize Theron, Frances McDormand. A miner charges her employer with sexual harassment. 'R' ☐ (2:06) 49367559				★½ "Unleashed" (2005, Action) Jet Li, Bob Hoskins. A blind man teaches an enslaved fighter humanity. 'R' ☐ (1:42) 7290172		(9:45) "Bikini Cavegirl" (2004, Adult) Jezebelle Bond. 'NR' ☐ (1:15) 70101620		
	MAX-W (121)	(5:00) "The Wedding Date" 788191	★★½ "Aliens" (1986, Science Fiction) Sigourney Weaver, Carrie Henn. The survivor of an alien attack returns to planet LB 426. 'R' ☐ (2:17) 1348288				(8:45) ★★★ "North Country" (2005, Drama) Charlize Theron, Frances McDormand. A miner charges her employer with sexual harassment. 'R' ☐ (2:06) 39968004			
	SHOW-E	(5:15) "Payback" A betrayed thief launches a single-minded quest for revenge. 65033795		Sleeper Cell: American Terror Darwyn urges the FBI to intercept a shipment. 625917		Dexter "Truth Be Told" (iTV) Killer kidnaps someone close to Dexter. 'MA' ☐ 601337		Sleeper Cell: American Terror Darwyn urges the FBI to intercept a shipment. 614801		Masters of Horror 'MA' ☐ 624288
	SHOW-W (140)	★★ "A Love Song for Bobby Long" (2004, Drama) John Travolta, Scarlett Johansson. iTV. A young woman shares a house with two alcoholics. 'R' ☐ (1:59) 2629917				(8:15) ★★½ "Payback" (1999, Action) Mel Gibson, Gregg Henry. iTV. A betrayed thief launches a single-minded quest for revenge. 'R' ☐ (1:50) 89981240				Sleeper Cell: American Terror 624288
	SHOW2 (141)	(4:30) 4631066	★★★ "Winter Solstice" A New Jersey widower has difficulty reaching out to others. 8251153			★★★ "Schultze Gets the Blues" (2003) Horst Krause. A German accordionist loves Cajun music. 'PG' (1:53) 6344907				"Yes Men" 8046820
	STARZ-E	(5:00) "Christmas-Krank" 7952714	(6:45) On the Set 'PG' ☐ 46663882	★★★ "Hitch" (2005, Romance-Comedy) Will Smith, Eva Mendes. A smooth-talker helps a shy accountant woo an heiress. 'PG-13' ☐ (1:57) 9665530				★★★ "Enemy of the State" (1998, Action) Will Smith. Rogue agents hunt a lawyer who has an incriminating tape. 'R' (2:07) 76033269		
	STARZ-W (181)	Starz the Hollywood Reporter '14'	★½ "Balto" (1995) Voices of Miriam Margolyes. Animated. A half-wolf saves children. Animated/live action. 'G' ☐ (1:17) 2392733			★★ "Christmas With the Kranks" (2004, Comedy) Tim Allen. A couple scramble to assemble a holiday celebration. 'PG' (1:38) 6908375		(9:45) On the Set 'PG' ☐ 78272820		★★★ "Hitch" (2005) (1:57) 3550801
	TCM (52)	★★★★ "Sergeant York" (1941, War) Gary Cooper, Walter Brennan. Tennessee pacifist Alvin C. York becomes a World War I hero. 'NR' ☐ (DVS) (2:14) 2420040					★★★ "The Court-Martial of Billy Mitchell" (1955) A man fights too hard for what he feels is the truth. ☐ (1:40) 31372288			(10:15) "Story-Dr." 31487511

THURSDAY LATE NIGHT HIGHLIGHTS

1:00 [4]**KAID LOOKING AT LEARNING ... AGAIN** 60405
[9]**KNIN BLIND DATE** 64283
A&E Deceiving Innocence: The Real Roger Coleman. A man convinces an army of supporters that he has been wrongfully convicted of murder until DNA testing proves his guilt almost 20 years after his execution. 725370
AMC-W (M) ★½ **"Marines, Let's Go."** 30723950
BRAVO A Clay Aiken Christmas. The singer performs classic holiday songs; a special appearance by Barry Manilow; gospel singer Yolanda Adams and actress Megan Mullally are scheduled to appear. 530844
CNN Larry King Live. 383318
COM Dave Chappelle: Killin' Them Softly. Comic Dave Chappelle performs. 345641
COURT (M) ★★★½ **"Lethal Weapon 2."** 2745080
ESPN SPORTSCENTER TOP TEN GAMES 183370
ESPN2 2006 World Series of Poker 3528467
ESPNC 2004 WORLD SERIES OF POKER 3763009
FOOD Sandra Lee's Semi-Homemade Holiday. Holiday recipes and decorating ideas. 4416370
FOXSPTS THE FSN FINAL SCORE 918486
MSNBC Hardball. 1459115
OUTD GOLD PROSPECTING 978080
SCIFI (M) "Momentum." 5495047
UNIV Clasicos de Casos de Familia. 169283
1:05 [6]**KIVI Montel Williams.** 4352486
[7]**KTVB The Tonight Show With Jay Leno.** 4349912
1:07 [2]**KBCI NEWS** 39505115
1:22 [2]**KBCI LOCAL NEWS AT 10** 3561554
1:30 [9]**KNIN MY WIFE AND KIDS** 94912
FOXSPTS BEST DAMN SPORTS SHOW PERIOD 223641
1:52 [2]**KBCI CBS UP TO THE MINUTE** 23686080
2:00 [4]**KAID ARTIFACTS & FICTION: WORKSHOP IN AMERICAN LITERATURE** 507554
[9]**KNIN BECKER** 89509
A&E Vincent Van Gogh: A Stroke of Genius. 589370
ABCFAM Precious in His Sight. Children impacted by AIDS; hosts Jennifer O'Neill and Dr. Bob Arnot. 772028
BRAVO Tony Bennett: An American Classic. Marking his 80th birthday, the singer performs duets with Barbra Streisand, Elton John, Stevie Wonder, Christina Aguilera, Diana Krall, Chris Botti, k.d. lang. 802134
COM The Daily Show With Jon Stewart. 347298
E! (M) ★★★★ **"Rain Man."** 626825
ESPN SPORTSCENTER 961950
ESPN2 RODS & WHEELS 4906399
ESPNC 2004 WORLD SERIES OF POKER 5137467
FMC (M) ★★★ **"Threshold."** 7462950
FOOD Nigella Bites Christmas Special. Tips for creating the perfect holiday feast. 4884028
UNIV El Gordo y la Flaca. 424283
2:04 [7]**KTVB Late Night With Conan O'Brien.** 161776
2:05 [6]**KIVI ABC WORLD NEWS NOW** 31896776
2:15 AMC-E (M) ★★½ **"No Way Out."** 80107405
2:30 [9]**KNIN GIRLFRIENDS** 83486
[12]**KTRV DIVORCE COURT** 76196
COM The Colbert Report. 892383
ESPN2 NATIONAL GO KART CHAMPIONSHIPS 4918134
FOXSPTS FSN LIVE 610467
3:00 [4]**KAID ARTS IN EVERY CLASSROOM** 69196
[7]**KTVB NEWS** 1160486
[9]**KNIN ONE ON ONE** 84047
[12]**KTRV JUDGE ALEX** 77757
CARTOON Pee-wee's Playhouse Christmas. Joan Rivers; Oprah Winfrey, Grace Jones, Frankie Avalon, Annette Funicello, Charo and Zsa Zsa Gabor visit Pee-wee Herman's magical playhouse. 7363825
COM (M) ★★ **"Martin & Orloff."** 356318
ESPN SPORTSCENTER 444689
ESPN2 GET WILD WITH CINDY GARRISON 7636399
ESPNC LIBERTY MUTUAL COACH OF THE YEAR SPOTLIGHT 6179950
FOXSPTS THE FSN FINAL SCORE 921950
fX (M) ★ **"Simon Sez."** 4819047
TCM (M) ★★½ **"One Sunday Afternoon."** 30202080
3:15 AMC-W (M) ★★★ **"Casualties of War."** 4652370
3:30 [4]**KAID ARTS IN EVERY CLASSROOM** 81486
[9]**KNIN JUDGE HATCHETT** 74738
[12]**KTRV CRISTINA'S COURT** 90776
ESPN2 THE WALKER'S CAY CHRONICLES 4909486
FOXSPTS TOTALLY FOOTBALL 634047
3:35 [7]**KTVB NEWS** 46328202
4:00 [4]**KAID CAREER ADVANTAGE** 47509
[7]**KTVB NEWS** 44979
[12]**KTRV THE PEOPLE'S COURT** 488080
CNN American Morning. 418467
ESPN SPORTSCENTER 176776
ESPN2 MIKE AND MIKE IN THE MORNING 7659863
FMC (M) ★★★ **"Alexander's Ragtime Band."** 2421115
HIST Christmas Unwrapped: The History of Christmas. The history of Christmas is told with rare film and home movies of celebrations from around the world. 1715318
OUTD ANGLER ON TOUR 622399
4:30 [4]**KAID Inside Out.** 60825
[7]**KTVB EARLY TODAY** 30202
AMC-E (M) ★★½ **"Moriturl."** 558641
OUTD AMERICA'S OUTDOOR JOURNAL 915486
4:45 TCM (M) ★★½ **"The Wedding Night."** 18565660
5:00 [4]**KAID BBC WORLD NEWS** 34912
[6]**KIVI AMERICA THIS MORNING** 61080
[7]**KTVB MORNING NEWS** 849202
[9]**KNIN SHEPHERD'S CHAPEL** 448711
BIO Stonewall Jackson. Gen. Thomas "Stonewall" Jackson led Confederate troops. 2836973
COURT Stories of the Innocence Project: Fingered With a Print. 1280080
ESPN SPORTSCENTER 602660
ESPNC WHO'S NUMBER 1? 7457028
FNC Fox and Friends. 4883028
OUTD HUNTER'S SPECIALTIES 289573
5:15 AMC-W (M) ★★½ **"No Way Out."** 46381912
5:30 [4]**KAID CONNECT WITH ENGLISH** 51554
[6]**KIVI TODAY'S 6 NEWS: GOOD MORNING LIVE** 117115
OUTD ROGER RAGLIN OUTDOORS 206115

Prime Time December 15

[0] = Cable One | (N) = New | Movies

	6 PM	6:30	7 PM	7:30	8 PM	8:30	9 PM	9:30	10 PM	10:30	11 PM	11:30	12 AM
Broadcast													
[2] KBCI [8]	**Jeopardy!** (N) 'G' □ 888	**Wheel of Fortune** (N) 'G' □ 680	**Ghost Whisperer** "Cat's Claw" (N) 'PG' □ 4592		**Close to Home** "Prodigal Son" (N) 'PG' □ 4252		**NUMB3RS** A serial killer seeks revenge against Internet sexual predators. (N) 'PG' □ 4496		**Local News at 10** 9522776	**(10:35) Late Show With David Letterman** Bette Midler; Matthew Fox. (N) 'PG' 27427573		**(11:37) The Late Late Show With Craig Ferguson** Tom Kenny. (N) '14' □ 9682979	
[4] KAID [4]	**The NewsHour With Jim Lehrer** (N) □ 70383		**Washington Week** (N) □ 2660	**NOW** (N) □ 660	**Design e2** Richard Daley's mission. 8080	**Foreign Exchange With Fareed Zakaria**	**Waiting for God** "The Thief" 'G' 5937	**My Family** "Breakable" 'PG' 19318	**The King's Singers: From Byrd to the Beatles** 'G' □ 8931		**Charlie Rose** (N) □ 21509		**BBC World News** 'G' 57055
[6] KIVI [6]	**Today's 6 News: Live at 6** 9844	**Extra** (N) 'PG' □ 8216	**America's Funniest Home Videos** A man is left with a bald spot. 'PG' □ 60080		**20/20** 'PG' □ 86028		**20/20** 'PG' □ 99592		**Today's 6 News: Live at 10** 1855202	**(10:35) Nightline** □ 12801009	**(11:06) Jimmy Kimmel Live** Hannah Teter; Nas. (N) '14' □ 1220689		**(12:06) Paid Program** 9463429
[7] KTVB [7]	**News at Six** 6370	**Entertainment Tonight** (N) □ 8450	**1 vs. 100** (iTV) One contestant battles 100 to win $1 million. (N) 'PG' □ 97134		**Las Vegas** Everyone reluctantly participates in Ed's Secret Santa gift exchange. (N) '14' 73554		**Law & Order** "Fame" Tabloid photography may have played a role in a fatality. '14' □ 93318		**News at Ten** 1859028	**(10:35) The Tonight Show With Jay Leno** Sarah McLachlan. (N) '14' □ 24681486		**(11:37) Late Night With Conan O'Brien** '14' □ 2820134	
[9] KNIN [9]	**Everybody Loves Raymond** 3958	**Malcolm in the Middle** 'PG' □ 4318	**WWE Friday Night SmackDown!** (N) 'PG' □ 77405				**Access Hollywood** (N) 'PG' □ 52937	**Frasier** Niles drives Frasier crazy. 67383	**Everybody Loves Raymond** 93979	**M*A*S*H** 'PG' □ 79399	**Scrubs** "My Heavy Meddle" '14' □ 37172	**Just Shoot Me** "King Lear Jet" 'PG' 27912	**Becker** Becker and Chris battle. 'PG' 33413
[12] KTRV [12]	**The Simpsons** 'PG' □ 6776	**That '70s Show** '14' □ 7028	**Justice** "Prior Convictions" A man is accused of murdering his landlord. (N) '14' □ 19370		**Trading Spouses: Meet Your New Mommy** "Deconciliis/Hawkins" (N) 'PG' □ 35318		**Fox 12 News at 9** 15554		**(10:05) That '70s Show** 'PG' □ 3979931	**(10:35) Seinfeld** 'PG' □ 5188467	**(11:05) Seinfeld** 'PG' □ 7199979	**(11:35) South Park** '14' □ 9289270	**Comics Unleashed With Byron Allen**
Home/Hobbies													
DISC-HLTH 323	**Untold Stories of the E.R.** "'Til Death Do Us Part" Bride; prisoner. '14' □ 7858467		**Dr. G: Medical Examiner** A couple are found dead in a car in a church parking lot. 'PG' 7650080		**Skeleton Stories** California ranch workers find a fragmented human skull. 'PG' □ 7676028		**Untold Stories of the E.R.** "'Til Death Do Us Part" Bride; prisoner. '14' □ 7689592		**Dr. G: Medical Examiner** A couple are found dead in a car in a church parking lot. 'PG' 7699979		**Skeleton Stories** California ranch workers find a fragmented human skull. 'PG' □ 7407486		**Impact: Stories of Survival** 'G' 1605603
FOOD 50	**Barefoot Contessa** 3225202	**Cooking-Sandra Lee**	**30-Minute Meals** 4142467	**30-Minute Meals** 3212738	**Good Eats** 4151115	**Unwrapped** 4163950	**Emeril Live** Throwing a great holiday party. 3258202		**Rachael Ray's Holiday Entertaining in 60** 3268689		**Paula's Southern Christmas** 9621196		**Good Eats** 'G' 9958535
HGTV 49	**Designed to Sell** 'G' 1443776	**24 Hour Design** (N) 'G' 1434028	**Under 1 Roof** (N) 'G' 7151844	**Save Us From Our House** 'G' 1423912	**House Hunters** 'G' 7160592	**House Hunters International** 'G' 7156399	**I Want That! Tech Toys** 'G' 5624115	**I Want That!** Gift ideas. 'G' 3070738	**Designed to Sell** 'G' 7315196	**24 Hour Design** 'G' 7324844	**Under 1 Roof** 'G' 5629660	**Save Us From Our House** 'G' 4573134	**House Hunters** 'G' 7073610
TRAVEL 45	**Inside Area 51** 'G' □ 694221		**Weird Travels** "Alien Encounters" UFO sightings. 'G' 611863		**Most Haunted** The scene of an actor's death. 'PG' □ 697283		**Inside Area 51** 'G' □ 617047		**Weird Travels** "Alien Encounters" UFO sightings. 'G' 610134		**Most Haunted** The scene of an actor's death. 'PG' □ 677689		**Fantastic Houseboats** 'G'
Sports													
ESPN 24	**NBA Basketball:** Philadelphia 76ers at Dallas Mavericks. From American Airlines Center in Dallas. (Live) □ 884318					**NBA Basketball:** Houston Rockets at Los Angeles Lakers. From Staples Center in Los Angeles. (Live) □ 529979					**SportsCenter** (Live) □ 934950		**SportsCenter** □ 687326
ESPN2 25	**College Football:** NCAA Division I Final — Teams TBA. From Chattanooga, Tenn. (Live) □ 5909047						**Quite Frankly With Stephen A. Smith** (N) □ 7449660		**NFL Live** (N) □ 5306738	**2006 Madden Nation** 5315486	**2006 World Series of Poker** □ 2315825		**2006 World Series of Poker**
ESPNC 26	**Boxing:** Kelley vs. Reyes		**2005 World Series of Poker**		**60 Min.-Classic**	**60 Min.-Classic**	**Coach of the Year Spotlight**		**Boxing:** Kelley vs. Reyes		**ISKA Karate** □ 8962115		**Arliss** 6241784
FOXSPORTS 27	**(5:30) NBA Basketball:** Seattle Sonics at Cleveland Cavaliers. From Quicken Loans Arena in Cleveland. (Live) 287009				**FSN Live** (Live) 79844	**NBA Basketball:** Seattle Sonics at Cleveland Cavaliers. From Quicken Loans Arena in Cleveland. (Subject to Blackout) 930689					**Seahawks All Access** 35486	**The FSN Final Score** 83283	**FSN Pro Football Preview**
GOLF 300	**Lessons**	**Lessons**	**Lessons**	**Natalie Gulbis**	**Natalie Gulbis**	**Natalie Gulbis**	**Natalie Gulbis**	**Golf Central**	**Post Game**	★★★ **"Pat and Mike"** (1952) Spencer Tracy. (2:00) 9405115			
OUTDOOR 305	**Shooting Gallery** 'G' 813134	**Guns & Ammo TV** 'G' 804486	**Getting the Game** 173028	**Rusty Faulk Outdoors** 'G'	**Deer and Deer Hunting** 182776	**Tracks Across Africa** 161283	**Prospecting America** 'G'	**Hunting Across America** 'G'	**Jimmy Houston Outdoors** 'G'	**The Hunter's Journal** 522405	**Turkey Country** 'G' 539660	**Dream Season** 'G' 596115	**Spirit of the Wild** 654871
Variety													
A&E 47	**CSI: Miami** "Game Over" '14' □ 591134		**CSI: Miami** "Sex & Taxes" '14' □ 518776		**CSI: Miami** "Killer Date" '14' □ 594196		**CSI: Miami** "Recoil" '14' □ 507660		**CSI: Miami** "Game Over" '14' □ 517047		**CSI: Miami** "Sex & Taxes" '14' □ 550912		**CSI: Miami** '14' □ 305790
ABCFAMILY 39	**Gilmore Girls** "Lost and Found" 'PG' □ 777592		**Everwood** "The Reflex" 'PG' □ 310221		**The Year Without a Santa Claus** 'G' 396641		**Santa Claus Is Comin' to Town** 'G' 316405		**Rudolph the Red-Nosed Reindeer & the Island of Misfit Toys** 'G' □ 737134			**Whose Line Is It Anyway?**	**The 700 Club** 'PG' 732158
ANIMAL 44	**Meerkat Manor** 'G' 527399	**Meerkat Manor** 'G' 541979	**The Planet's Funniest Animals** 'G' □ 516318		**Animal Cops Houston** "Three-Legged Achilles" 'PG' 592738		**The Crocodile Hunter** "Swimming With Alligators" 'G' 505202		**Meerkat Manor** 'G' 850399	**Meerkat Manor** 'G' 869047	**The Planet's Funniest Animals** 'G' □ 558554		**Animal Cops Houston** 'PG'
BBCAM	**Whose Line Is It Anyway?**	**Whose Line Is It Anyway?**	**y Family** (N) 'PG' 1583009	**(7:40) Worst Week of My Life** (N) '14' □ 52723592		**The Robinsons** '14' 26380298	**Hardware** (N) '14' 8301134	**Black Books** '14' 7879950	**Spaced** "Art" '14' 2651955	**Peep Show** '14' 6766125	**y Family** 'PG' □ 4251202	**(11:40) Worst Week of My Life** '14' □ 37983370	
BIOGRAPHY 322	**Biography** "Mary Kay" (N) 'PG' □ 7876863		**City Confidential** Kentucky teens murder a family. 'PG' 7685776		**Crime Stories** "The Murderous Mastermind" 'PG' □ 7661196		**Case Crackers** "Promised Land" 'PG' □ 7674660		**Biography** "Mary Kay" 'PG' □ 7684047		**City Confidential** Kentucky teens murder a family. 'PG' 7492554		**Crime Stories** 'PG' 1527871
COMEDY 54	★★ **"Cheech & Chong's The Corsican Brothers"** (1984) Two Parisian street musicians learn of their unique heritage. (2:00) 18283				**Scrubs** '14' □ 20405	**Scrubs** '14' □ 93252	**Daily Show-Jon Stewart**	**The Colbert Report** 63015	**Mind of Mencia** '14' 60283	**South Park** 'MA' 79931	**Comedy Central Presents**	**Comedy Central Presents**	**Greg Behrendt I** 'PG' 558516
COURT TV 310	**Catherine Crier** '14' 2479844		**Hwood Heat**	**Masterminds**	**Cops** 5416783	**Cops** 5415270	**World's Fastest Police Chases**		**Forensic Files**	**Forensic Files**	**Psychic Detect**	**Psychic Detect**	**Murder-Book**
CW 13	**The King of Queens** 25365	**The King of Queens** 91467	**WWE Friday Night SmackDown!** (N) 'PG' □ 51134				**Will & Grace** '14' □ 56931	**Will & Grace** '14' □ 53467	**Sex and the City** '14' 35573	**Sex and the City** '14' 44221	**The Nanny** 'PG' 68776	**Mad About You** 'PG' 25221	**Cops** '14' □ 86177
DISCOVERY 34	**Everest: Beyond the Limit** 'PG' 573738		**Man vs. Wild** "African Savannah" Kenya. (N) 'PG' 583080		**I Shouldn't Be Alive** "Dive Into Danger" (N) 'PG' 509028		**Stunt Junkies: Go Big**	**Stunt Junkies: Go Big**	**Everest: Beyond the Limit** 'PG' 522979		**Man vs. Wild** "African Savannah" Kenya. 'PG' 565844		**I Shouldn't Be Alive** 310622
E! TV 62	**O.J., Nicole & Ron: THS**		**Love Ride**	**Love Ride**	**E! News** 'PG'	**The Daily 10**	**Dr. 90210** '14' 602115		**Dr. 90210** "ALT" '14' 605202		**The Soup** 'PG'	**Holidays-Stars**	**E! News** 'PG'
fX 53	**Married... With Children** 'PG'	**Married... With Children** 'PG'	**King of the Hill** 'PG' 1378202	**King of the Hill** 'PG' 3307554	**That '70s Show** '14' 1387950	**That '70s Show** 'PG' 1373757	**That '70s Show** '14' 2352950	**That '70s Show** '14' 3305134	**That '70s Show** 'PG' 1635660	**That '70s Show** '14' 1611080	**That '70s Show** '14' 2331467	**That '70s Show** 'PG' 9917115	**Nip/Tuck** 'MA' 2510516
GALAVISION	**Chespirito** 'G' 6775950		**Acceso Máximo** 3890134		**Las Noticias por Adela** 2794660			**Noticiero Joaquín López**		**Noticiero TD**	**Viviana a la Medianoche**		**Vida TV**
GSN 314	**Who Wants to Be a Millionaire**		**Chain Reaction**	**Got a Secret**	**Dog Eat Dog** 'PG' □ 1783370		**Match Game**	**Match Game**	**PlayMania** '14' □ 1609641				**Poker Royale**
HALL-E 312	**Walker, Texas Ranger** Walker is injured while trying to rescue a trapped baby. 'PG' 1767047		**"Love's Enduring Promise"** (2004, Drama) Katherine Heigl, Dale Midkiff. A mysterious traveler woos a pioneer couple's daughter. 'PG' □ (2:00) 8964573				**"Fallen Angel"** (2003, Drama) Gary Sinise, Joely Richardson. A man reconnects with a woman he knew in childhood. 'PG' □ (2:00) 7416405				**Walker, Texas Ranger** "Mustangs" 'PG' □ 8960757		**Walker, Texas Ranger** 'PG' □ 7925608
HALL-W	**M*A*S*H** 'PG' □ 1208776	**M*A*S*H** "Officer of the Day" 'PG' 1299028	**M*A*S*H** "Iron Guts Kelly" 'PG' 1207318	**M*A*S*H** "OR" 'PG' □ 1288912	**Walker, Texas Ranger** "Mustangs" 'PG' □ 7413318		**Walker, Texas Ranger** Walker is injured while trying to rescue a trapped baby. 'PG' 7493554		**"Love's Enduring Promise"** (2004, Drama) Katherine Heigl, Dale Midkiff. A mysterious traveler woos a pioneer couple's daughter. 'PG' □ (2:00) 6098202				**"Fallen Angel"** (2003) 'PG' (2:00) 5020072
HISTORY 46	**The Lost Evidence** "Stalingrad" (N) 'PG' □ 1754573		**Shootout!** The 1st Infantry Division. (N) 'PG' □ 7491196		**Dogfights** Pilots Paul Speer and Phil Wood. (N) 'PG' 7400844		**Sex in World War II** "The Pacific Front" '14' □ 7480080		**The Lost Evidence** "Stalingrad" 'PG' □ 7490467		**Shootout!** The 1st Infantry Division. 'PG' □ 8957283		**Dogfights** 'PG' □ 7820054
i TV 10	**Welcome Back, Kotter**	**Welcome Back, Kotter**	**Mama's Family** 'PG' 3592	**Mama's Family** 'PG' 3844	**Charlie's Angels** Someone wants a bridegroom dead. 73592		**Diagnosis Murder** "Man Overboard" 'PG' □ 60028		**Paid Program** 24863	**Paid Program** 85793	**Paid Program** 33486	**Paid Program** 81283	**Paid Program** 71697
SCIFI 56	**Doctor Who** A desperate mother is hiding her daughter who has unearthly powers. 'PG' 2482318		**Battlestar Galactica** Stand off between the Cylons and the humans. (N) 'PG' □ 9477776		**Stargate SG-1** "Affinity" Teal'c becomes a suspect in a murder case. 'PG' □ 9453196		**Battlestar Galactica** Stand off between the Cylons and the humans. 'PG' □ 9466660		**Doctor Who** A desperate mother is hiding her daughter who has unearthly powers. 'PG' 9476047		**SCI FI Investigates** "Roswell" The team embarks on an archeological dig. □ 5228028		**The Outer Limits** '14' □ 7497887
SPIKE TV 57	**CSI: Crime Scene Investigation** "Formalities" '14' 247202		**CSI: Crime Scene Investigation** "Ch-Ch-Changes" '14' 262486		★★★ **"A Fistful of Dollars"** (1964) Clint Eastwood. The mysterious "Man With No Name" enters a border war. (2:00) 275950				**MXC** (N) 5683134	**(10:35) Game Head** 20308009	**Inside the UFC** 75048824	**(11:45) Rattlesnake Raceway**	**"Iron Monkey"** (1993) 627852
TBS 41	**The King of Queens** 'PG' □ 783028	**The King of Queens** 'PG' □ 767080	★★½ **"Wimbledon"** (2004, Romance-Comedy) Kirsten Dunst, Paul Bettany. Two tennis players fall for each other. □ (2:10) 4748776				**(9:10)** ★★ **"Runaway Bride"** (1999, Romance-Comedy) Julia Roberts, Richard Gere. A columnist tries to get the scoop on a commitment-shy gal. □ (2:30) 1074912					**(11:40) Family Guy** 'PG' □ 8246931	**(12:10) Futurama** 'PG' □ 3425790
TLC 35	**House of Tiny Terrors** "The Reunion" 'G' 232370		**What Not to Wear** "Jenny C." Thrift store look. 'PG' 257554		**What Not to Wear** "Katie M." 'PG' □ 266202		**What Not to Wear** "Jenny C." Thrift store look. 'PG' 253738		**What Not to Wear** "Katie M." 'PG' □ 256825		**House of Tiny Terrors** "The Reunion" 'G' 222028		**What Not to Wear** 729264
TNT 40	★★★½ **"The Lord of the Rings: The Return of the King"** (2003, Fantasy) Elijah Wood, Ian McKellen. Premiere. Humans and creatures unite to battle Sauron and his army. □ (4:15) 43738554								**(10:15)** **"The Librarian: Return to King Solomon's Mines"** (2006, Adventure) Noah Wyle, Gabrielle Anwar. 'PG' □ (2:00) 1815221				**(12:15)** 2923264
TVLAND 43	**The Jeffersons** 'PG' 1796937	**All in the Family** 7091329	**Good Times** 'PG' 9769370	**Sanford and Son** 5196793	**100 Greatest TV Quotes & Catchphrases** (N) 3874196		**Star Trek** 'PG' □ 3887660		**Three's Company** 5493196	**Three's Company** 5402844	**100 Greatest TV Quotes & Catchphrases** 6098115		**Benson** 'G' □ 3293351
UNIVISION 22	**La Fea Más Bella** (N) 'PG' 23202		**Mundo de Fieras** (N) '14' 57134		**Casos de la Vida Real: Edición Especial** 33554		**Primer Impacto Extra** 21221	**Noticiero Univisión**	**Incognito** Presentado por Facundo. 74047			**La Güereja y Algo Más**	**Tres Mujeres** (N) '14' 292968
USA 42	★★ **"How to Lose a Guy in 10 Days"** (2003, Romance-Comedy) Kate Hudson, Matthew McConaughey. A writer bets she can seduce a man and then drive him away. □ (2:30) 664641					★★ **"50 First Dates"** (2004, Romance-Comedy) Adam Sahdler, Drew Barrymore. A man falls for a woman who has short-term memory loss. □ (2:00) 875689				★★★ **"Red Dragon"** (2002, Suspense) Anthony Hopkins, Edward Norton. An FBI agent asks Hannibal Lecter to help him nail a killer. □ (2:30) 396738			
WGN	**(5:30)** ★★★ **"Life Is Beautiful"** (1998) Roberto Benigni. A man turns concentration-camp life into a game for his son. □ (2:30) 845134				**WGN News at Nine** □ 420573		**Sex and the City** 785912	**Scrubs** '14' □ 806979	**Scrubs** '14' □ 162047	**Becker** 'PG' □ 148467	**America's Funniest Home Videos** 'PG' □ 860202		**Da Vinci's Inquest** 261210

Prime Time December 15

(N) = New | Movies

	6 PM	6:30	7 PM	7:30	8 PM	8:30	9 PM	9:30	10 PM
Children's: BOOM (341)	Flintstones 'G' 1391950	Duck Dodgers 1382202	Justice League 'Y7'	Batman 'Y7' □ 1388486	2 Stupid Dogs 'G' 8746009	Popeye 'G' 8758844	Tom & Jerry 'G' 8385196	Dexter's Laboratory 'G'	Superfriends 'Y7' 2451757
CARTOON (37)	Pokémon 'Y' □ 3230134	Pokemon Chronicles	Xiaolin Showdown 'Y7'	Foster's Home	Grinch-C'mas	Ed, Edd 'n Eddy's Jingle	Class of 3000 'Y7' 3534863	Billy & Mandy Save Christmas 'Y7' 4870825	
DISNEY-E	Hannah Montana 446486	Suite Life of Zack & Cody	★★★ "The Parent Trap" (1998, Comedy) Lindsay Lohan, Dennis Quaid. Reunited twin girls try to get their parents back together. □ (2:30) 839573					That's So Raven 871283	Hannah Montana 177979
DISNEY-W (38)	That's So Raven 446486	That's So Raven 437738	Life With Derek 706370	Suite Life of Zack & Cody	Hannah Montana 722318	That's So Raven 701825	Hannah Montana 790844	Suite Life of Zack & Cody	"The Parent Trap" 559825
DISC-KIDS (342)	Flight 29 Down 'Y7'	Endurance 'Y' □ 1382202	Serious 'Y7' □ 8760689	Strange Days	Darcy's Wild Life 8746009	Trading Spaces	Flight 29 Down 'Y7'	Endurance 'Y' □ 7853912	Serious 'Y7' □ 2451757
NICK-E (36)	Nicktoons TV 525931	Nicktoons TV 516283	Nicktoons TV 892115	Nicktoons TV 512467	Full House 'G' □ 801863	Full House 'G' □ 880370	Roseanne 'PG' 888047	Roseanne 'PG' 576825	Fresh Prince of Bel-Air
NICK-W	SpongeBob SquarePants	Drake & Josh 'Y7' 516283	Ned's Declassified School	Avatar-Last Air	Nicktoons TV 801863	Nicktoons TV 880370	Nicktoons TV 888047	Nicktoons TV 576825	Nicktoons TV 858931
NOGGIN/N	Degrassi: Next	South of Nowhere 'PG'	Degrassi: Next	Degrassi: Next	Degrassi: Next	South of Nowhere 'PG'	Degrassi: Next	Degrassi: Next	Degrassi: Next
TOONDISN (340)	Power Rangers	Pucca 'Y7' 1382202	Oban Star-Racers 'Y7'	Super Robot Monkey Team	Power Rangers S.P.D.	Digimon 'Y7' □ 8758844	Power Rangers	Power Rangers	Yin Yang Yo! 'Y7' 2451757
News: CNBC (29)	Behind the Wheel 6104202		Mad Money 7452134		The Big Idea With Deutsch		Behind the Wheel 7458318		Mad Money
CNN (32)	Paula Zahn Now □ 135592		Larry King Live □ 136196		Anderson Cooper 360 □ 149660				Larry King
FNC (31)	The O'Reilly Factor 3395757		Hannity & Colmes 1495660		On the Record-Van Susteren		The O'Reilly Factor 1491844		Spec. Rep.
MSNBC (30)	Countdown-Olbermann		Inside Iowa Penitentiary		MSNBC Investigates 1484554		MSNBC Reports 1404318		Countdown
24/7 (28)	News 39641	News 53221	News 43775	News 59405	News 15573	News 94080	News 85467	News 99283	News □
Music: CMT (60)	★ "Broken Bridges" (2006, Drama) Toby Keith. Premiere. (2:20) 61474573				Toby Keith: Insider Special			Charlotte	75950757
MTV (58)	Parental	Parental	Parental	Parental	Parental	Parental	Parental	Parental	Rob & Big
VH1 (59)	Al TV 692863		40 Dumbest Celeb Quotes Ever 679047				Best Year Ever (N) 615689		Web Junk 20
Women's: LIFETIME (48)	Reba 'PG' □ 334776	Reba 'PG' □ 325028	"Mr. St. Nick" (2002) Kelsey Grammer. The son of Santa Claus is reluctant to accept his destiny. 'PG' (2:00) 750950				Monarch Cove (N) □ 329979		Monarch Cove 399738
OXYGEN	Snapped 'PG' 2788863	Snapped 'PG' 2779115	Snapped 'PG' 9629202	Snapped 'PG' 2775399	★★★ "Señorita Extraviada" (2001) (1:15) 5567937		(9:15) The Tyra Banks Show 'PG' □ 2418202		The Tyra Banks Show
WE	Hope & Faith 'PG' □ 5869844	Hope & Faith 'PG' □ 5850196	Dirty Dancing "Rodrigo; Salsa" 'PG' □ 8757931		John Edward Cross Country 'PG' 8773979		John Edward Cross Country 'PG' 8753115		"Truth Abt Cats" 7456641
Movies: AMC-E	★★★½ "Jurassic Park" (1993, Science Fiction) Sam Neill, Laura Dern. Cloned dinosaurs run amok at an island amusement park. 'PG-13' (2:06) 831844					★★ "Halloween 5: The Revenge of Michael Meyers" (1989, Horror) Donald Pleasence, Danielle Harris. A child develops a psychic link with maniac Michael Myers. 'R' (1:36) 608979			
AMC-W (51)	(5:00) ★★★ "Casualties of War" (1989, War) Michael J. Fox. 'R' (2:00) 227047		★★ "Rambo: First Blood Part II" (1985, Action) Sylvester Stallone, Richard Crenna. Ex-Green Beret goes on Vietnam mission. 'R' (1:35) 932592				★★★½ "Jurassic Park" (1993) Sam Neill, Laura Dern. Cloned dinosaurs run amok at an island amusement park. 'PG-13' (2:06) 519592		
BRAVO (61)	(5:00) ★★ "Vanilla Sky" (2001, Suspense) Tom Cruise, Penélope Cruz. A disfigured womanizer cannot distinguish dreams from reality. 'R' □ (2:14) 252486				★★★½ "Braveheart" (1995, Historical Drama) Mel Gibson, Sophie Marceau. A Scottish rebel rallies his countrymen against England. 'R' (2:57) 24380689				
EACTION (124)	(5:15) ★★★ "The Terminator" (1984) Arnold Schwarzenegger. 'R' □ (1:48) 54775844		(7:05) ★★½ "I'm Gonna Git You Sucka" (1988, Comedy) A freewheeling parody of the '70s black exploitation films. □ (1:27) 22692950			(8:40) ★★★½ "Pulp Fiction" (1994, Crime Drama) John Travolta, Samuel L. Jackson. Criminals cross paths in three interlocked tales of mayhem. 'R' □ (2:33) 50114301			
FMC (315)	★★½ "Love Me Tender" (1956, Musical) Elvis Presley, Debra Paget. Brothers clash over a woman's love and a stolen payroll. 'NR' (1:29) 7407757				★★½ "Love Me Tender" (1956, Musical) Elvis Presley, Debra Paget. Brothers clash over a woman's love and a stolen payroll. 'NR' (1:29) 7402202				★★½ "Love Me Tender" 6083370
HBO-E (100)	★★★ "A History of Violence" (2005) Viggo Mortensen. Vicious criminals harass a man and his wife and family. 'R' (1:36) 1488028			Blood Diamond: HBO First Look	The Wire "Final Grades" McNulty looks to pay back a debt. 'MA' □ 664689			"Tsunami, the Aftermath" A cataclysmic event devastates Thailand in 2004. 8350134	
HBO-W (106)	(6:15) ★★½ "Everything Is Illuminated" (2005) An American Jew looks for the woman who saved his relative. 9656047				Inside the NFL 'PG' □ 978134		"A History of Violence" Vicious criminals harass a man and his wife and family. 2736689		
HBO2-E (101)	Comic Relief 2006 Billy Crystal, Whoopi Goldberg and Robin Williams and others perform in a fund-raiser for Hurricane Katrina survivors. 'MA' □ 6737554					★★★ "The Constant Gardener" (2005, Drama) Ralph Fiennes, Rachel Weisz. An English diplomat investigates the death of his wife. 'R' □ (2:08) 35589660			
HBO2-W (107)	(5:00) Thin 'MA' 3638781	(6:45) ★★½ "Wolf" (1994, Horror) Jack Nicholson, Michelle Pfeiffer. A wolf bite gives an editor a horrific new lease on life. 'R' □ (2:05) 90496573					Comic Relief 2006 'MA' □ 3117931		
HBOFAM-E (103)	(5:00) "Jingle All the Way" □ 1633486	★★★ "Harry Potter and the Goblet of Fire" (2005, Fantasy) Daniel Radcliffe, Rupert Grint. Voldemort lays a trap for Harry at the Triwizard Tournament. 'PG-13' □ (2:37) 78073592					(9:15) ★★★ "The Witches" (1990, Fantasy) Anjelica Huston. A coven schemes to turn English children into mice. 'PG' (1:31) 60065283		
HBOFAM-W (109)	(5:55) ★★ "Fat Albert" (2004, Comedy) Kenan Thompson, Kyla Pratt. 'PG' (1:33) 87720028			Freshman Year 1386028	★★ "Jingle All the Way" A father tries desperately to find a special Christmas toy. 7184931			"Harry Potter and the Goblet of Fire" (2005) □ 50086757	
IFC	(5:50) ★½ "Intacto" (2001) Leonardo Sbaraglia. A man lives on an island where luck can be bought and sold. 'R' □ (1:48) 23924689			(7:45) ★★ "New Rose Hotel" (1998, Drama) Christopher Walken, Willem Dafoe. Industrial spies send a prostitute on a corporate raid. 'R' □ (1:32) 81815221				The Henry Rollins Show 'MA' 7851554	"Yakuza Papers 3: Proxy War" 3775912
LMN	★★ "Don't Touch My Daughter" (1991, Drama) A mother takes drastic measures to protect her daughter. □ (1:37) 5309370			(7:45) "Saving Emily" (2004, Drama) Alexandra Paul, Bruce Boxleitner. A woman's daughter needs a bone-marrow transplant. □ (1:36) 81815221				"Someone to Love Me: A Moment of Truth Movie" (1998, Drama) (1:37) 4662844	
MAX-E (120)	(4:45) ★★★½ "King Kong" (2005, Adventure) Naomi Watts, Jack Black. A beauty tames a savage beast. 'PG-13' □ (3:07) 98279950				★★½ "Robin Hood: Prince of Thieves" (1991, Adventure) Kevin Costner, Morgan Freeman. The legendary outlaw rallies villagers against tyranny. 'PG-13' □ (2:18) 953047				
MAX-W (121)	(5:45) ★★★½ "Full Metal Jacket" (1987, War), Adam Baldwin Stanley Kubrick's harrowing portrait of the Vietnam War. (1:56) 1328573			(7:45) ★★★½ "King Kong" (2005, Adventure) Naomi Watts, Jack Black. A beauty tames a savage beast. 'PG-13' □ (3:07) 25516318					
SHOW-E	(5:00) ★★ "Diary of a Mad Black Woman" (2005, Comedy-Drama) iTV. (1:56) 485009		Sleeper Cell: American Terror "School" (iTV) Darwyn is pushed aside. 'MA' 138554		Dexter "Truth Be Told" (iTV) Killer kidnaps someone close to Dexter. 'MA' □ 147202		Sleeper Cell: American Terror "School" (iTV) Darwyn is pushed aside. 'MA' 134738		Masters of Horror 'MA' □ 137825
SHOW-W (140)	(4:30) "Schultze" 941221	★★★ "Winter Solstice" (2004, Drama) Anthony LaPaglia. A New Jersey widower has difficulty reaching out to others. 'R' □ (1:33) 458115			★★ "Diary of a Mad Black Woman" (2005, Comedy-Drama) Kimberly Elise, Steve Harris. iTV. A woman starts over after her husband leaves her. 'PG-13' □ (1:56) 158318				Sleeper Cell: American Terror 137825
SHOW2 (141)	(6:15) ★★★ "The Manchurian Candidate" (2004, Suspense) Denzel Washington. A Gulf War vet is suspicious of a political candidate. 'R' (2:10) 43565196					★★ "Meet the Applegates" (1990, Comedy) Ed Begley Jr. 'R' (1:30) 4554196			"Capturing Fred." 5778573
STARZ-E	(5:05) ★½ "The Corruptor" (1999, Action) Chow Yun-Fat. 'R' □ (1:50) 81922825		★★ "The Legend of Zorro" (2005, Adventure) Antonio Banderas, Catherine Zeta-Jones. The swordsman and his wife fight a count. 'PG' □ (2:09) 97449370				(9:15) ★★ "Annapolis" (2006, Drama) James Franco. A young man enters the U.S. Naval Academy. 'PG-13' □ (1:38) 57168825		
STARZ-W (161)	(4:05) "Rising Sun" (1993) 15350221	(6:20) ★★ "Ice Princess" (2005) Joan Cusack, Kim Cattrall. A teen chases her dream of becoming a figure skater. 'G' (1:38) 97994080				(8:05) ★½ "The Corruptor" (1999, Action) Chow Yun-Fat, Mark Wahlberg. Cops in New York's Chinatown are caught in a gang war. 'R' □ (1:50) 76072115			★★ "The Legend of Zorro" 89750592
TCM (52)	★★★ "A Christmas Story" (1983) Peter Billingsley. A boy tries to convince his parents to get him a BB gun. 'PG' (1:33) 5934196			(7:45) ★½ "Little Women" (1949, Drama) June Allyson, Peter Lawford. The March sisters experience life during the Civil War. 'NR' □ (DVS) (2:01) 76823221					"Hope and Glory" (1987) □ 6529202

FRIDAY LATE NIGHT HIGHLIGHTS

1:00 [4]KAID MONARCHY WITH DAVID STARKEY 44239
[9]KNIN BLIND DATE 42887
CNN Larry King Live. 812993
COURT World's Fastest Police Chases. Police officers engage in high-speed pursuits. 1425351
DISC-HLTH Critical Incident: Sudden Impact. The staff at Baltimore Shock Trauma Center tries to save a 14-year-old boy, and a pilot and co-pilot of an aircraft that crashed. 2333448
ESPN NBA Basketball Houston Rockets at Los Angeles Lakers. □ 294968
ESPN2 NBA Basketball Philadelphia 76ers at Dallas Mavericks. (Same-day Tape) □ 1070535
ESPNC 2004 WORLD SERIES OF POKER 3650581
FOOD Rachael Ray's Holiday Entertaining in 60. Rachael prepares a traditional holiday dinner in an hour. 4310142
FOXSPTS THE FSN FINAL SCORE 447061
HIST Sex in World War II. Women of Honolulu's red-light district make millions of dollars. 3758177
i TV Made in Hollywood Holiday Special. Previews; celebrity interviews; behind the scenes of movie, DVD and music releases. 82429
OUTD TRACK AND TRAIL ADVENTURES 367968
SCIFI (M) ★ "Raptor." 5462719
UNIV Clasicos de Casos de Familia. 612448
USA (M) ★★½ "The Way of the Gun." 557535
WE (M) ★★★½ "Fargo." 1257413
WGN Ultimate Poker Challenge (N) □ 983055
1:05 [6]KIVI Montel Williams. 4329158
1:07 [2]KBCI NEWS 39572887
1:15 TCM (M) ★★½ "The Unholy Three." 52410887
1:22 [2]KBCI LOCAL NEWS AT 10 3465326
1:30 [9]KNIN MY WIFE AND KIDS 86719
AMC-E (M) ★★★ "Son of Frankenstein." 675581
AMC-W (M) ★★★★ "Frankenstein." 885055
E! Holidays With the Stars. 518245
FOXSPTS BEST DAMN SPORTS SHOW PERIOD 367210
1:35 [7]KTVB The Tonight Show With Jay Leno. 2225516
1:52 [2]KBCI THE SILVER AND BLACK SHOW 76721500
2:00 [4]KAID BATTLEFIELD BRITAIN 954581
[9]KNIN BECKER 61581
COM Dave Chappelle: For What It's Worth. 735697
ESPNC 2004 WORLD SERIES OF POKER 5031239
FMC (M) ★★½ "Footlight Serenade." 7439622
FOOD Paula's Southern Christmas. 4771500
UNIV El Gordo y la Flaca. 743061
2:05 [6]KIVI GEORGE HIRSCH: LIVING IT UP! 8229500
2:07 [2]KBCI BEHIND THE SHIELD 9598697
2:15 TNT (M) ★ "Ballistic: Ecks vs. Sever." 40514018
2:30 [9]KNIN GIRLFRIENDS 53516
[12]KTRV DIVORCE COURT 73326
FOXSPTS FSN LIVE 683582
2:34 [7]KTVB Late Night With Conan O'Brien. 381351
2:35 [6]KIVI MISSING 5609871
2:37 [2]KBCI AutomotiveVision.TV. 5012055
2:45 TCM (M) ★★★ "The Leopard Man." 83747887
3:00 [4]KAID BATTLEFIELD BRITAIN 936210
[9]KNIN ONE ON ONE 55351
[12]KTRV JUDGE ALEX 48061
AMC-W (M) ★★★½ "Dracula." 129535
CNN Larry King Live. 140974
ESPN SPORTSCENTER 973264
ESPN2 WHITETAIL COUNTRY 7523871
ESPNC 2004 WORLD SERIES OF POKER 6146622
FOXSPTS OFF THE WALL 453061
fX (M) ★★★ "Confidence." 4886719
MSNBC Tucker Weekend. 8912326
3:05 [6]KIVI (M) ★★ "Coldfire." 97744351
3:07 [2]KBCI Cliff's Wild Outdoor Adventures. 25427158
3:30 [2]KBCI THE OUTFITTER 57245
[7]KTVB NEWS 99245
[9]KNIN JUDGE HATCHETT 71968
[12]KTRV CRISTINA'S COURT 60806
AMC-E (M) ★★ "The Big Trail." 16440993
BRAVO (M) ★★½ "Highlander." 240852
COM Dave Chappelle: For What It's Worth. The comic performs at the Fillmore Auditorium in San Francisco. 719264
ESPN2 TOM MIRANDA'S ADVANTAGE ADVENTURES 4976158
4:00 [2]KBCI TRAVEL IN STYLE 65210
[4]KAID The Mystery of Love. Real love stories of marriage, parents and children. 52790
[7]KTVB NEWS 95662
[12]KTRV THE PEOPLE'S COURT 851055
ANPL Dog Show. 709719
E! Uncovered: Hidden Lives of Miss USA. 841806
ESPN SPORTSCENTER 698061
ESPN2 REAL TREE OUTDOORS 4980351
FMC (M) ★★½ "Prince of Players." 2498887
FOXSPTS FLW OUTDOORS 195535
OUTD BUZZARDITE CLASSICS 318413
TCM (M) ★★★ "China Seas." 2508210
TNT (M) ★★★ "Interview With the Vampire." 168264
4:30 [2]KBCI TEEN KIDS NEWS 63239
AMC-W (M) ★★★ "Son of Frankenstein." 977500
ESPN2 THE WALKER'S CAY CHRONICLES 7524500
5:00 [2]KBCI Saturday Early Show. 654239
[9]KNIN AWESOME ADVENTURES 17500
COURT Stories of the Innocence Project: Broken Words. 1184852
ESPN SPORTSCENTER 148535
ESPN2 BASS UNIVERSITY 4573090
ESPNC GREAT FIGHTS OF THE MID-1950S 7344500
FOXSPTS Poker Superstars Invitational Tournament 842852
OUTD FISHING ACROSS AMERICA 718158
UNIV Tu Desayuno Alegre: Fin de Semana. 232072
5:30 [6]KIVI YOUR HOUSE & HOME 74790
ESPN2 B.A.S.S. INSIDER 1324069
OUTD MOSSY OAK CLASSICS 655500
TCM (M) ★★★½ "The Lives of a Bengal Lancer." 2836968
5:45 AMC-E (M) ★★ "Drums Across the River." 98630061

6:00 [2]**KBCI LOCAL NEWS DAYBREAK**
[4]**KAID BODY ELECTRIC** (Mon, Wed, Fri) **PRISCILLA'S YOGA STRETCHES** (Tue, Thu)
[9]**KNIN JOYCE MEYER: ENJOYING EVERYDAY LIFE**
[12]**KTRV AGDAY**
A&E (M) (Fri) "Wedding Wars"
AMC-E (M) (Thu) "The Virgin Queen"
FMC (M) (Tue) "The Affairs of Cellini" (Wed) "A Bell for Adano" (Fri) "The Gang's All Here"
HIST (M) (Thu) "The Valachi Papers"
TBS THE MEGAN MULLALLY SHOW (Mon) Actress Wendie Malick; model Janice Dickinson. **THE MEGAN MULLALLY SHOW** (Tue) Actor John Stamos ("ER"); actress Brenda Strong ("Desperate Housewives"); choreographer Cris Judd; Tyrese performs. **THE MEGAN MULLALLY SHOW** (Wed) Actor David James Elliott ("Close to Home"); actor Michael Ealy ("Sleeper Cell"); actress Lisa Edelstein ("House"); magician Nathan Burton. **THE MEGAN MULLALLY SHOW** (Thu) Actor Jeffrey Tambor; actress Tisha Campbell ("All of Us"); Hall & Oates perform; Dollar Store Decor. **THE MEGAN MULLALLY SHOW** (Fri) Actors Shawn and Marlon Wayans; Taylor Hicks performs; adoptable dogs.
6:15 [4]**KAID PRISCILLA'S YOGA STRETCHES** (Tue, Thu)
TCM (M) (Fri) "Village of Daughters"
6:30 [4]**KAID JAY JAY THE JET PLANE**
[9]**KNIN LIFE TODAY**
AMC-E (M) (Tue) "A Man Called Peter"
IFC (M) (Thu) "Side Streets"
TCM (M) (Wed) "Outcasts of Poker Flat"
6:50 IFC (M) (Mon) "Rank"
7:00 [2]**KBCI THE EARLY SHOW**
[4]**KAID ARTHUR**
[6]**KIVI GOOD MORNING AMERICA**
[7]**KTVB TODAY**
[9]**KNIN THIS IS YOUR DAY**
AMC-E (M) (Wed) "Laura" (Fri) "The Desert Fox: The Story of Rommel"
AMC-W (M) (Tue) "The Bells of St. Mary's" (Wed) "The Razor's Edge" (Thu) "The Phantom of the Opera"
TCM (M) (Mon) "My Love Came Back" (Tue) "A Slight Case of Murder"
7:15 IFC (M) (Fri) "Haxan"
7:30 [4]**KAID JAKERS! THE ADVENTURES OF PIGGLEY WINKS**
[12]**KTRV SABRINA'S SECRET LIFE** (Mon-Tue) **INSPECTOR GADGET'S FIELD TRIP** (Wed-Thu) **ARCHIE'S WEIRD MYSTERIES** (Fri)
AMC-E (M) (Mon) "F/X"
AMC-W (M) (Fri) "Moriturі"
FMC (M) (Mon) "The Froggmen" (Tue) "Gauguin the Savage"
7:35 IFC (M) (Tue) "Bus 174"
7:45 TCM (M) (Wed) "Saturday's Heroes" (Fri) "A Very Private Affair"
8:00 [4]**KAID CURIOUS GEORGE**
[12]**KTRV IDAHO TALKS LIVE**
AMC-E (M) (Thu) "The Reckoning"
AMC-W (M) (Mon) "Jet Pilot"
FMC (M) (Wed) "Circle of Deception" (Thu) "The Oregon Trail" (Fri) "Carnival in Costa Rica"
TBS (M) (Mon) "Lethal Weapon 2" (Tue) "The Bodyguard" (Wed) "Pay It Forward" (Thu) "Mickey Blue Eyes" (Fri) "Powder"
UNIV CASOS DE FAMILIA (Mon) Tus tarjetas de credito me estan enloqueciendo; no soy el monstruo que ustedes creen. **CASOS DE FAMILIA** (Tue) Me plantaste en el altar y lo pagaras; mi padrastro es un sinverguenza.
WE (M) (Tue) "Sybil"
8:05 IFC (M) (Wed) "Seven Samurai"
8:30 [4]**KAID CLIFFORD THE BIG RED DOG** (Mon-Tue, Thu-Fri) **CLIFFORD'S PUPPY DAYS** (Wed)
IFC (M) (Mon) "Dancer in the Dark"
TCM (M) (Mon) "Swing Fever" (Tue) "Larceny, Inc."
WE (M) (Thu) "The Mirror Has Two Faces" (Fri) "Anna and the King"
8:35 IFC (M) (Thu) "Caro Diario"
8:45 AMC-E (M) (Wed) "The St. Valentine's Day Massacre"
TCM (M) (Thu) "The Facts of Life"
9:00 [2]**KBCI THE PRICE IS RIGHT**
[4]**KAID DRAGON TALES**
[6]**KIVI THE VIEW**
AMC-E (M) (Tue) "Miracle on 34th Street" (Fri) "Twelve O'Clock High"
AMC-W (M) (Thu) "The Virgin Queen"
COM (M) (Mon) "Real Genius" (Tue) "Dick" (Wed) "Monkeybone" (Thu) "Just One of the Guys" (Fri) "Martin & Orloff"
TCM (M) (Wed) "Grand Central Murder"
WE (M) (Mon) "Getting Out" (Wed) "Keeping Secrets"
9:15 FMC (M) (Mon) "The Roots of Heaven"
9:30 [4]**KAID IT'S A BIG BIG WORLD**
[9]**KNIN JUDGE HATCHETT**
AMC-W (M) (Tue) "A Man Called Peter"
TCM (M) (Fri) "Private Potter"
USA (M) (Mon) "DC Sniper: 23 Days of Fear" (Tue) "Ladies' Night"
9:45 AMC-E (M) (Mon) "Peewee's Big Adventure"
IFC (M) (Tue) "Way Off Broadway"
10:00 [2]**KBCI THE YOUNG AND THE RESTLESS**
[4]**KAID CAILLOU**
[6]**KIVI DR. KEITH ABLOW**
[7]**KTVB LIVE WITH REGIS AND KELLY**
[9]**KNIN THE TYRA BANKS SHOW**
[12]**KTRV HOME IMPROVEMENT**
AMC-W (M) (Wed) "Laura" (Fri) "The Desert Fox: The Story of Rommel"
FMC (M) (Tue) "The Foxes of Harrow" (Wed) "Hell and High Water" (Thu) "Young Guns of Texas" (Fri) "Carmen Jones"
LIFE (M) (Mon) "Call Me Claus" (Tue) "Holiday in Your Heart" (Wed) "Christmas in My Hometown" (Thu) "If You Believe" (Fri) "Like Father, Like Santa"
OXY (M) (Mon) "Heart of Dixie" (Wed) "Reality Bites" (Thu) "Valley Girl"
TCM (M) (Mon) "The Barkleys of Broadway"
TOONDISN (M) (Mon) "The Brave Little Toaster" (Tue) "Hercules" (Wed) "The Fox and the Hound" (Thu) "An Extremely Goofy Movie" (Fri) "The Hunchback of Notre Dame"
USA (M) (Wed) "The Phantom" (Thu) "12 Monkeys"
10:15 TCM (M) (Tue) "The Cincinnati Kid" (Wed) "Kid Glove Killer"
10:20 IFC (M) (Thu) "Umberto D"
10:30 [4]**KAID BARNEY & FRIENDS**
AMC-E (M) (Thu) "Elizabeth"
AMC-W (M) (Mon) "F/X"
BRAVO (M) (Mon) "Reversal of Fortune" (Wed) "Men Don't Leave" (Thu) "Last of the Dogmen" (Fri) "The Third Miracle"
TCM (M) (Thu) "Edge of the City"
10:45 AMC-E (M) (Wed) "Colors"
IFC (M) (Fri) "The Importance of Being Earnest"
11:00 [2]**KBCI MARTHA**
[4]**KAID SESAME STREET**
[6]**KIVI ALL MY CHILDREN**
[7]**KTVB ANIMAL ADVENTURES**
[9]**KNIN THE MEGAN MULLALLY SHOW**
AMC-E (M) (Tue) "Lucas"
AMC-W (M) (Thu) "The Reckoning"
BRAVO (M) (Tue) "Volunteers"
CARTOON (M) (Wed) "The Land Before Time VI: The Secret of Saurus Rock"
E! (M) (Mon) "The Wedding Singer"
OXY (M) (Tue) "Born Romantic"
TCM (M) (Fri) "Escape From East Berlin"
USA (M) (Fri) "Formula 51"
WE (M) (Mon) "Music Box" (Wed) "All the Real Girls" (Thu) "Almost an Angel"
11:15 IFC (M) (Mon) "Critical Care" (Tue) "People I Know"
11:30 [7]**KTVB FAMILY FEUD**
DISN-W (M) (Mon) "Mickey's Twice Upon a Christmas"
FMC (M) (Mon) "The 300 Spartans" (Thu) "Nine Hours to Rama"
IFC (M) (Wed) "Widows' Peak"
TCM (M) (Wed) "Tennessee Johnson"
USA (M) (Mon) "Face/Off" (Tue) "Dead Man Walking"
WE (M) (Fri) "Danielle Steel's Vanished"
11:45 AMC-E (M) (Mon) "The Flintstones in Viva Rock Vegas" (Fri) "Marines, Let's Go"
AMC-W (M) (Wed) "The St. Valentine's Day Massacre"
11:55 IFC (M) (Thu) "Side Streets"
12:00 [2]**KBCI JEOPARDY!**
[4]**KAID TELETUBBIES**
[6]**KIVI ONE LIFE TO LIVE**
[7]**KTVB NEWS AT NOON**
[9]**KNIN RACHAEL RAY**
[12]**KTRV THE PEOPLE'S COURT**
A&E (M) (Fri) "Wedding Wars"
AMC-W (M) (Tue) "Miracle on 34th Street" (Fri) "Twelve O'Clock High"
CW WGN THE GREG BEHRENDT SHOW (Tue) A friend moves in with a married couple; a woman has a shoe fetish; newlyweds' secrets. **THE GREG BEHRENDT SHOW** (Fri) A woman's over-the-top pink lifestyle is examined; a man feels suffocated by his wife's hyperscheduled life.
ESPN2 PBA BOWLING (Mon) **BILLIARDS** (Thu) **WOMEN'S COLLEGE VOLLEYBALL** (Fri)
FMC (M) (Wed) "The Hunters" (Fri) "State Fair"
FOXSPTS DARTS (Mon) **PRIDE FIGHTING CHAMPIONSHIPS** (Thu)
fX (M) (Mon) "Long Time Dead" (Thu) "Simon Sez" (Tue) "Arlington Road" (Fri) "Confidence" (Wed) "The Rookie"
HIST (M) (Thu) "The Valachi Papers"
LIFE (M) (Mon) "A Different Kind of Christmas" (Tue) "Home for the Holidays" (Wed) "Santa Who?" (Thu) "Stolen Miracle" (Fri) "Christmas on Chestnut Street"
OXY (M) (Fri) "Perfect Strangers"
TCM (M) (Mon) "In This Our Life" (Tue) "It Happened in Brooklyn" (Thu) "The Young Stranger"
USA (M) (Wed) "Problem Child 2"
VH1 (M) (Thu) "In & Out"
WE (M) (Tue) "Guinevere"
12:25 IFC (M) (Fri) "Miami Rhapsody"
12:30 [2]**KBCI THE BOLD AND THE BEAUTIFUL**
[4]**KAID ZOBOOMAFOO**
CARTOON (M) (Wed) "Charlotte's Web 2: Wilbur's Great Adventure"
FMC (M) (Tue) "The Long Hot Summer"
TCM (M) (Fri) "Postman's Knock"
12:45 AMC-W (M) (Mon) "Peewee's Big Adventure"
12:55 IFC (M) (Tue) "Never Get Outta the Boat"
1:00 [2]**KBCI AS THE WORLD TURNS**
[4]**KAID MISTER ROGERS' NEIGHBORHOOD**
[6]**KIVI GENERAL HOSPITAL**
[7]**KTVB DAYS OF OUR LIVES**
[9]**KNIN JUDGE MATHIS**
[12]**KTRV DIVORCE COURT**
AMC-E (M) (Tue) "Hoosiers"
ESPN2 BILLIARDS (Tue-Thu)
FOXSPTS COLLEGE BASKETBALL (Mon) **PREMIERSHIP SOCCER** (Tue) **HIGH SCHOOL FOOTBALL** (Wed-Thu)
OXY (M) (Tue) "Reality Bites"
SCIFI (M) (Mon) "The Mummy"
USA PGA GOLF (Thu-Fri)
WE (M) (Thu) "For the Boys"
1:15 AMC-E (M) (Wed) "Deliverance"
IFC (M) (Wed) "Ikiru"
1:20 IFC (M) (Mon) "Rank"
1:30 [4]**KAID THE BERENSTAIN BEARS**
[12]**KTRV DIVORCE COURT**
AMC-E (M) (Mon) "Lucas"
AMC-W (M) (Thu) "Elizabeth"
ESPN2 PBA BOWLING (Mon)
TCM (M) (Wed) "B.F.'s Daughter" (Thu) "The Man With the Golden Arm"
WE (M) (Wed) "The Mirror Has Two Faces" (Fri) "Speed 2: Cruise Control"
1:45 AMC-W (M) (Wed) "Colors"
2:00 [2]**KBCI GUIDING LIGHT**
[4]**KAID BETWEEN THE LIONS** (Mon, Wed-Fri) **DIALOGUE FOR KIDS** (Tue)
[6]**KIVI AMERICA'S FUNNIEST HOME VIDEOS** (Tue, Thu-Fri)
[7]**KTVB PASSIONS**
[9]**KNIN JUDGE JOE BROWN**
[12]**KTRV JUDGE ALEX**
AMC-E (M) (Thu) "Confessions of a Dangerous Mind" (Fri) "Casualties of War"
AMC-W (M) (Tue) "Lucas"
CMT (M) (Wed) "A River Runs Through It" (Fri) "The Man in the Moon"
E! (M) (Fri) "Rain Man"
ESPN2 BILLIARDS
FMC (M) (Mon) "Che!" (Wed) "Hello-Goodbye" (Thu) "Sherlock Holmes in New York" (Fri) "Star!"
FOXSPTS POKER SUPERSTARS INVITATIONAL TOURNAMENT (Fri)
IFC (M) (Thu) "Caro Diario"
TCM (M) (Mon) "The Human Comedy" (Tue) "Pal Joey" (Fri) "All Fall Down"
USA (M) (Tue) "October Sky" (Wed) "Elf"
WE (M) (Mon) "Broken Promises: Taking Emily Back" (Tue) "The Third Wheel"
2:10 IFC (M) (Fri) "Sweet and Lowdown"
2:30 [4]**KAID READING RAINBOW**
[6]**KIVI WHO WANTS TO BE A MILLIONAIRE**
[9]**KNIN JUDGE JOE BROWN**
[12]**KTRV JUDGE ALEX**
BRAVO (M) (Tue) "Bram Stoker's Dracula"
ESPN2 2006 WORLD SERIES OF POKER (Thu)
ESPNC (M) (Mon) "Jim Thorpe, All American"
USA (M) (Mon) "The Bourne Identity"
2:45 AMC-W (M) (Mon) "The Flintstones in Viva Rock Vegas" (Fri) "Marines, Let's Go"
2:50 IFC (M) (Tue) "Bus 174"
3:00 [2]**KBCI DR. PHIL**
[4]**KAID POSTCARDS FROM BUSTER**
[6]**KIVI MONTEL WILLIAMS**
[7]**KTVB JUDGE JUDY**
[9]**KNIN MAURY**
[12]**KTRV CRISTINA'S COURT**
BRAVO (M) (Fri) "Highlander"
ESPN2 2006 WORLD SERIES OF POKER (Mon-Wed)
FOXSPTS PARTYPOKER.NET AUSSIE MILLIONS (Tue)
IFC (M) (Mon) "Dancer in the Dark"
TOONDISN (M) (Mon) "Hercules" (Tue) "The Fox and the Hound" (Wed) "An Extremely Goofy Movie" (Thu) "Mickey's Once Upon a Christmas" (Fri) "An All Dogs Christmas Carol"
3:30 [4]**KAID ARTHUR**
[7]**KTVB JUDGE JUDY**
[12]**KTRV CRISTINA'S COURT**
AMC-E (M) (Mon) "The Blues Brothers" (Tue) "Murder by Numbers" (Wed) "The Beach"
ESPN2 2006 WORLD SERIES OF POKER (Thu)
IFC (M) (Wed) "Fall Time"
TCM (M) (Wed) "Once a Thief" (Thu) "North by Northwest"
3:45 IFC (M) (Thu) "Umberto D"
3:55 IFC (M) (Fri) "Haxan"
4:00 [2]**KBCI INSIDE EDITION**
[4]**KAID MAYA & MIGUEL**
[6]**KIVI THE ELLEN DEGENERES SHOW**
[7]**KTVB OPRAH WINFREY**
[9]**KNIN THE INSIDER**
[12]**KTRV FRIENDS**
AMC-E (M) (Fri) "Rambo: First Blood Part II"
AMC-W (M) (Tue) "Hoosiers"
ESPN2 2006 WORLD SERIES OF POKER (Mon-Wed, Fri)
FMC (M) (Mon) "Firehouse" (Tue) "Scandal Sheet" (Wed) "A Flea in Her Ear" (Thu) "Nick Fury: Agent of S.H.I.E.L.D."
FOXSPTS EQUESTRIAN (Tue) **MANSIONPOKER.NET POKER DOME CHALLENGE** (Wed) **DARTS** (Thu)
fX (M) (Wed) "Man on Fire"
OXY (M) (Mon) "Terms of Endearment" (Thu) "Valley Girl"
SCIFI (M) (Mon) "The Mummy Returns"
TCM (M) (Mon) "Meet Me in St. Louis" (Tue) "Come Blow Your Horn" (Fri) "Two Weeks in Another Town"
4:15 AMC-E (M) (Thu) "Commando"
AMC-W (M) (Wed) "Deliverance"
4:30 [2]**KBCI NEWS**
[4]**KAID CYBERCHASE**
[9]**KNIN SCRUBS**
[12]**KTRV FRIENDS**
AMC-W (M) (Mon) "Lucas"
OXY (M) (Tue) "Raising Helen"
4:50 IFC (M) (Tue) "City of God"
5:00 [2]**KBCI CBS EVENING NEWS WITH KATIE COURIC**
[4]**KAID ZOOM** (Mon-Thu) **FETCH! WITH RUFF RUFFMAN** (Fri)
[6]**KIVI ABC'S WORLD NEWS WITH CHARLES GIBSON**
[7]**KTVB NEWS AT FIVE**
[9]**KNIN MALCOLM IN THE MIDDLE**
[12]**KTRV ACCORDING TO JIM**
AMC-W (M) (Thu) "Confessions of a Dangerous Mind" (Fri) "Casualties of War"
BRAVO (M) (Tue) "Volunteers" (Fri) "Vanilla Sky"
ESPN NBA BASKETBALL (Wed)
ESPN2 WOMEN'S COLLEGE VOLLEYBALL (Thu)
IFC (M) (Wed) "Side Streets"
NOGGIN/N (M) (Mon) "Kangaroo Jack"
TNT NBA BASKETBALL (Thu)
5:20 IFC (M) (Thu) "The Importance of Being Earnest"
5:25 IFC (M) (Mon) "Way Off Broadway"
5:30 [2]**KBCI LOCAL NEWS AT 5:30**
[4]**KAID NIGHTLY BUSINESS REPORT**
[6]**KIVI TODAY'S 6 NEWS: LIVE AT 530**
[7]**KTVB NBC NIGHTLY NEWS WITH BRIAN WILLIAMS**
[9]**KNIN FRASIER**
[12]**KTRV KING OF THE HILL**
COM (M) (Mon) "Real Genius"
ESPNC KICKBOXING (Thu)
FMC (M) (Mon) "Popeye Doyle" (Thu) "Project X"
FOXSPTS POKER SUPERSTARS INVITATIONAL TOURNAMENT (Mon) **NBA BASKETBALL** (Fri)
OXY (M) (Wed) "Raising Helen"
WGN (M) (Fri) "Life Is Beautiful"
5:50 IFC (M) (Fri) "Intacto"

Morning December 16

(0) = Cable One

(N) = New | Movies

		6 AM	6:30	7 AM	7:30	8 AM	8:30	9 AM	9:30	10 AM	10:30	11 AM	11:30
Broadcast	2 KBCI (8)	(5:00) Saturday Early Show ☐ 654239		Madeline (EI) 'Y' ☐ 69581	Sabrina, the Animated Series	Trollz (EI) 'Y7' 49332	Horseland A forest fire. 48603	Cake (EI) 'Y7' ☐ 66055	Dance Revolution! 'Y7' 90500	Paid Program 34351	Paid Program 62239	Paid Program 8072	College Basketball
Broadcast	4 KAID (4)	Religion-Ethics	McLaughlin	Signing Time! 'Y'	Market-Market	College Forum	Caprial-John	Lidia's Family	Mexico: Plate	Scandinavian	Gourmet	America's Tst	Bake Decorate
Broadcast	6 KIVI (6)	Good Morning America ☐ 59993		The Emperor's New School 'Y7'	The Replacements 'G' 91158	That's So Raven 'G' ☐ 94806	That's So Raven 'G' ☐ 93177	Hannah Montana 'G' ☐ 84429	The Suite Life of Zack & Cody (EI)	Power Rangers Mystic Force	Power Rangers Mystic Force	Introducing Jesus of Nazareth 'PG' ☐ 40626	
Broadcast	7 KTVB (7)	Today ☐ 94451				Weekend Morning News 68332				VeggieTales (EI) 'Y' ☐ 78319	Dragon (EI) 'Y' ☐ 18069	3-2-1 Penguins!/LaryBoy Stories	Babar (EI) 'Y' ☐ 49326
Broadcast	9 KNIN (9)	Wild About Animals 'G' 17429	Paid Program 18559	Strawberry Shortcake 52239	The Littles (EI) 'Y' 37974	The Littles (EI) 'Y' 59622	Liberty's Kids (EI) 'Y7' 58993	Liberty's Kids (EI) 'Y7' 49245	Liberty's Kids (EI) 'Y7' 76887	Paid Program 14581	The American Athlete 45429	Columbia Country 'G' 71993	Paid Program 72622
Broadcast	12 KTRV (12)	Paid Program 37239	Paid Program 23239	Archie's Weird Mysteries 41177	Critter Gitters (EI) 'G' 57784	Winx Club (EI) 'Y7' ☐ 42332	Bratz "Pet Show" 'G' 41603	Kirby: Right Back at Ya! 'Y7'	Teenage Mutant Ninja Turtles	Viva Pinata 'Y' ☐ 10719	Yu-Gi-Oh! 'Y7' ☐ 65239	Yu-Gi-Oh! 'Y7' ☐ 64603	G.I. Joe Sigma 6 'Y7' ☐ 65332
Home	FOOD 50	Paid Program	Paid Program	Paid Program	Paid Program	Home Cooking	Everyday Italian	Essence-Emeril	30-Minute Meals	Deal-Lieberman	Tyler's Ultimate	Quick Fix Meals	Home Cooking
Home	HGTV 49	DIY Rescue	Wknd Warriors	Wknd Warriors	New Spaces 'G'	Ground Breakers	Ground Breakers	Over Your Head	Don't Sweat It	Hammered	Junk Brothers	Save My Bath	I Want-Baths
Sports	ESPN 24	SportsCenter ☐ 149061		SportsCenter ☐ 763790		SportsCenter (Live) ☐ 556210			NFL Countdwn	College Basketball: Pittsburgh at Wisconsin. (Live) ☐ 524603			
Sports	ESPN2 25	Record Hunters	Rods & Wheels	Guide House	Offshore Adv.	Fishing: Bassmaster Classic		Beat C. Moore	Record Hunters	College Football: NCAA Division II Final — Teams TBA. ☐ 2889806			
Sports	FOXSPORTS 27	Paid Program	Paid Program	Final Score	Totally Football	FSN Pro Football Preview 728448		Paid Program	Paid Program	Paid Program	Paid Program	Paid Program	Paid Program
Variety	A&E 47	Murder, She Wrote 'G' ☐ 120581		Biography "André the Giant" 'G'		Biography "Houdini" 'PG' 220055		Night-Castle	Airline 171535	★★★ "The Firm" (1993, Drama) Tom Cruise. ☐ (3:00) 605429			
Variety	ABCFAMILY 39	Paid Program	Paid Program	Paid Program	Paid Program	Dear Santa ☐ 746351		"Chasing Christmas" (2005, Drama) Tom Arnold. 'PG' ☐ (2:00) 428500				★★★ "Scrooged" (1988) ☐ 847513	
Variety	COMEDY 54	Paid Program	Paid Program	Paid Program	Paid Program	Mad TV '14' ☐ 466581		Mad TV '14' ☐ 107806		Mad TV 31177	"Cheech & Chong's The Corsican Brothers" 736326		
Variety	CW 13	Krypto Sprdg	Krypto Sprdg	Loonatics	Tom and Jerry	Shaggy-Scooby	Johnny Test 'Y7'	Super Heroes	The Batman 'Y7'	Xiaolin Show.	Monster Allergy	Beakman's	Beakman's
Variety	DISCOVERY 34	Paid Program	Paid Program	48 Hours 'PG' 307158		48 Hours: Hard Evidence 308887		Dirty Jobs '14' 858852		MythBusters 'PG' ☐ 389054		Mega Builders 'G' 966210	
Variety	DISNEY-W 38	Lilo & Stitch 'Y7'	Buzz-Maggie	Koala Bros. Christmas		The Wiggles 'Y' ☐ 360535		Little Einsteins	Higglytown	Mickey Mouse	JoJo's Circus 'Y'	Handy Manny 'Y'	The Wiggles 'Y'
Variety	fX 53	Paid Program	Paid Program	Paid Program	Paid Program	Dharma & Greg	Dharma & Greg	Dharma & Greg	Dharma & Greg	Dharma & Greg	Dharma & Greg	"Jackie Chan's Who Am I?" (1998)	
Variety	HISTORY 46	Wild West Tech: Six-Shooter Tech		Heavy Metal: The Destroyer 'PG'		From All Sides 'PG' ☐ 1329069		Mega Disasters 'PG' ☐ 6329516		Marvels: Ben Franklin Tech		A Bite of History	Man-Machine
Variety	LIFETIME 48	Paid Program	Paid Program	Paid Program	Paid Program	Paid Program	Paid Program	★★ "Papa's Angels" (2000, Drama) Scott Bakula. 'PG' ☐ (2:00) 504974				"A Dad for Christmas" 942167	
Variety	NICK-E 36	Jimmy Neutron	Jimmy Neutron	SpongeBob	SpongeBob	OddParents	Mr. Meaty 'Y7'	Avatar-Last Air	Avatar-Last Air	Danny Phantom	Danny Phantom	Catscratch 'Y'	Catscratch 'Y'
Variety	SCIFI 56	Russ Dalbey	Paid Program	The Twilight Zone 'PG' 7400351		★★ "John Carpenter Presents Vampires: Los Muertos" (2002) 4514429				"Bride of Chucky" An evil doll and its mate seek human form. 2450719			
Variety	SPIKE TV 57	Paid Program	Paid Program	★★★ "A Fistful of Dollars" (1964, Western) Clint Eastwood. (2:00) 673871				Inside the UFC	Trucks! 771332	Horsepower TV	MuscleCar	Xtreme 4x4	Trucks! 980413
Variety	TBS 41	★ "See Spot Run" (2001, Comedy) David Arquette. ☐ (2:00) 458239				Home Improve.	Home Improve.	★½ "I Love Trouble" (1994, Suspense) Julia Roberts. (2:05) 76010448				(11:05) "Wimbledon" 30484968	
Variety	TLC 35	Paid Program	Paid Program	Clean Sweep 'G' ☐ 636500		Clean Sweep 'G' ☐ 717429		Clean Sweep 'G' ☐ 734061		Trading Spaces 'G' ☐ 750974		Crazy Christmas Lights 'G' 667210	
Variety	TNT 40	★½ "Blade II" (2002, Horror) Wesley Snipes. ☐ (2:00) 161351				★½ "Van Helsing" (2004) A monster hunter battles creatures in Transylvania. (2:30) 692910				★★★ "The Matrix Reloaded" (2003) ☐ (2:30) 189603			
Variety	UNIVISION 22	Tu Desayuno	Ultrachamos 'Y'	La Niña de la Mochila Azul 378332		Lente Loco 'PG'	Trato Hecho 'G'	Muévete 'PG' 384158					
Variety	USA 42	Paid Program	Paid Program	WWE A.M. Raw (N) 'PG' 623500		MLG Pro Circuit ☐ 199429		"Back to the Future" A boy travels through time to his parents' teenage years. ☐ 560974					"Back-Future II"
Movies	AMC-W 51	"Son-Frankenstn"	★★ "The Big Trail" (1930, Western) John Wayne. (2:15) 25820239				(8:45) ★★ "Drums Across the River" (1954, Western) (1:45) 13759806				★½ "Walk the Proud Land" (1956) ☐ (2:00) 967603		
Movies	TCM 52	(5:30) ★★½ "The Lives of a Bengal Lancer" 2836968			★★★ "The Spanish Main" (1945) Maureen O'Hara. ☐ (2:00) 3598697				Cartoon Alley (N)	★½ "Valley of the Kings" (1954) ☐ (1:30) 7529055			"7th Voyage"

Afternoon December 16

(N) = New | Movies

		12 PM	12:30	1 PM	1:30	2 PM	2:30	3 PM	3:30	4 PM	4:30	5 PM	5:30
Broadcast	2 KBCI (8)	(11:30) College Basketball: Kentucky at Louisville. (Live) ☐ 6388245			(1:45) College Basketball: John R. Wooden Tradition — Cincinnati vs. Ohio State. From Conseco Fieldhouse in Indianapolis. (Live) ☐ 90628351					Ebert & Roeper (N) 'PG' ☐ 500	Paid Program 784	CBS Evening News ☐ 7697	Local News at 5:30 264
Broadcast	4 KAID (4)	School-Fine Art	Real Simple 'G'	This Old House	Ask This Old	Yankee Shop	Woodwright	MotorWeek 3448	America's Hrtl	Nova 'PG' ☐ (DVS) 3852		Antiques Roadshow 'G' ☐ 4500	
Broadcast	6 KIVI (6)	Liberty Mutual Coach of the Year Presentation (N) ☐ 35697		PGA Golf: Target World Challenge — Third Round. From Sherwood Country Club in Thousand Oaks, Calif. (Live) ☐ 818239						Extra (N) 'PG' ☐ 31351		Channel 6 News at 5:00 2036	
Broadcast	7 KTVB (7)	Paid Program 91719	To Be Announced 500784			Michael Bolton: Tribute on Ice From Bridgeport, Conn. (N) ☐ 66581				Paid Program 6210	Paid Program 8622	Weekend News at Five 8535	Nightly News Weekend
Broadcast	9 KNIN (9)	★★★ "Ferris Bueller's Day Off" (1986, Comedy) Matthew Broderick. A brash teen and his friends have an adventure in Chicago. (2:00) 18595				★★★ "Time Bandits" (1981, Fantasy) John Cleese, Sean Connery. Cosmic dwarfs take boy on time-and-space odyssey. (2:00) 19697				Everybody Loves Raymond	The Insider (N) 'PG' ☐ 7500	Access Hollywood (N) 'PG' ☐ 7448	
Broadcast	12 KTRV (12)	Cooking 52719	★★★ "Evelyn" (2002, Drama) Pierce Brosnan, Aidan Quinn. An Irish father fights to regain custody of his children. (2:00) 205332				★★★ "Life Is Beautiful" (1998, Comedy-Drama) Roberto Benigni, Nicoletta Braschi. A man turns concentration-camp life into a game for his son. (2:30) 984622					Paid Program 4351	Seinfeld 'PG' ☐ 7790
Home	FOOD 50	Sandra Lee	30-Minute Meals	Everyday Italian	A Barefoot Contessa Holiday		Entertaining	Rachael Ray's Entertaining		The Secret Life Of... 3507719		Nigella Bites Christmas Special	
Home	HGTV 49	My Parents' House: Holidays		Mission: Orgnz	Kidspace 'G'	Design Match	reDesign 'G'	The White House Christmas 2006		Double Take 'G'	Designer Finals	My Makeover	House Hunters
Sports	ESPN 24	College Basketball: Texas Tech at Arkansas. (Live) ☐ 781061				College Football: NCAA Division III Final — Teams TBA. From Salem, Va. (Live) ☐ 178790						SportsCenter (Live) ☐ 781103	
Sports	ESPN2 25	College Football		College Basketball: Bradley at Iowa State. (Live) ☐ 7947158				College Basketball: Gonzaga at Georgia. (Live) ☐ 1984784				Sumo: World Challenge. 9515055	
Sports	FOXSPORTS 27	College Basketball: UNC-Asheville at North Carolina. (Live) 88055				ICER Big Air Invitational 72448		NBA Action 'G'	Weekly Update	Addictv Fishng	Helmets Off	FSN Pro Football Preview 64239	
Variety	A&E 47	(10:00) "The Firm" (1993) 605429		Find & Design	Find & Design	Sell This House!	Sell This House!	Sell This House!	Sell This House!	Flip This House 'PG' ☐ 547429		Flip This House 'PG' ☐ 564581	
Variety	ABCFAMILY 39	(11:00) "Scrooged" (1988) 847513		"Mr. St. Nick" (2002, Fantasy) Kelsey Grammer. 'PG' ☐ (2:00) 502516				"Santa Baby" (2006, Comedy) Jenny McCarthy. 'PG' ☐ (2:00) 720448				"Christmas in Boston" 'PG' 629622	
Variety	COMEDY 54	"Cheech"	★½ "Bandits" (2001) A neglected wife hooks up with two quirky bank robbers. ☐ 608239					★★ "Overnight Delivery" (1996, Comedy) Paul Rudd. ☐ (2:00) 548264				★★ "Malibu's Most Wanted" 58719	
Variety	CW 13	Farscape "Kansas" '14' ☐ 46448		The 75th Annual Hollywood Christmas Parade (N) 'G' ☐ 94622				★★ "Adam Sandler's Eight Crazy Nights" (2002, Comedy) (2:00) 815968				Bernie Mac	Still Standing
Variety	DISCOVERY 34	Extreme Engineering 'PG' 169790		Dangerous Company 'PG' 369910		Dangerous Company 'PG' 248326		The Unperfect Crime 'PG' 460326		The Unperfect Crime 'PG' 545061		MythBusters 'PG' ☐ 579413	
Variety	DISNEY-W 38	Doodlebops 'Y'	Charlie & Lola	Lilo & Stitch 'G'	Emperor New	"The Parent Trap" (1998) Reunited twin girls try to get their parents back together. 262513					American Drgn	Kim Possible 'Y'	Proud Family
Variety	fX 53	"Jackie Chan's Who Am I?" (1998)		★★ "Fallen" (1998) A cop believes that a dead murderer's evil spirit lives on. (2:30) 205968				★★½ "Master and Commander: The Far Side of the World" (2003) (3:00) 1732784					
Variety	HISTORY 46	Man-Machine	Man, Moment, Machine 5681413		Man, Moment, Machine 5682142		Quest for Dragons 'PG' ☐ 3009603					Vietnam: Homecoming (N) 'PG' ☐ 3218789	
Variety	LIFETIME 48	"A Dad for Christmas" 942167		★★ "I'll Be Home for Christmas" (1997) Ann Jillian. 'G' ☐ (2:00) 508790				"Borrowed Hearts" (1997, Drama) Roma Downey. 'G' ☐ (2:00) 726622				"A Christmas Wedding" 536968	
Variety	NICK-E 36	Danny Phantom	Rugrats 614087	Jimmy Neutron	Hey Arnold! 'Y7'	Kappa Mikey	All Grown Up 'Y'	OddParents	SpongeBob	Nicktoons TV	Nicktoons TV	OddParents	SpongeBob
Variety	SCIFI 56	★★ "Freddy vs. Jason" (2003, Horror) Robert Englund. (2:00) 4424852				"Bloodsuckers" (2005, Science Fiction) Joe Lando. (2:00) 9432603				★½ "Resident Evil" A deadly virus turns the living into zombies. 1077388			
Variety	SPIKE TV 57	★★½ "The Legend of Drunken Master" (1994) Jackie Chan. (2:00) 938210				★★½ "The Naked Gun 2 1/2: The Smell of Fear" (1991) (2:00) 796516				Disorderly Conduct: Video		World's Most Amazing Videos '14'	
Variety	TBS 41	(11:05) ★½ "Wimbledon" (2004) ☐ (2:15) 30484968			(1:20) ★½ "Groundhog Day" (1993) Bill Murray. ☐ (2:10) 16395072					★★ "Runaway Bride" A columnist tries to get the scoop on a commitment-shy gal. 207993			
Variety	TLC 35	What Not to Wear 'PG' 789351		Flip It Fast 'G' ☐ 692871		Moving Up 'G' ☐ 944871		Property Ladder 'G' ☐ 986697		Flip That House	Flip That House	Little People, Big World 'G' 525500	
Variety	TNT 40	★★★ "The Matrix Reloaded" 189603		"Signs" A widower investigates huge circles in his crop fields. 546167				★★★ "Gladiator" (2000) Russell Crowe. A fugitive general becomes a gladiator in ancient Rome. (3:00) 240531					
Variety	UNIVISION 22	(9:00) Muévete 'PG' 384158		La Parodia 'PG' 27887				Primer Impacto: Fin de Semana		Que Locura	Noticiero Univ.	Casos de Familia: Edición Especial	
Variety	USA 42	(11:30) ★½ "Back to the Future Part II" (1989) ☐ (2:30) 485239				★★★ "Back to the Future Part III" (1990, Science Fiction) Michael J. Fox. ☐ (2:30) 293790				★★ "50 First Dates" (2004) ☐ (2:00) 463516			
Movies	AMC-W 51	"Walk-Proud"	★½ "Seven Ways From Sundown" (1960) 5116968			(2:15) ★★★ "Man Without a Star" (1955) Kirk Douglas. (2:00) 7253245				(4:15) ★★ "Firecreek" (1968, Western) James Stewart. (2:15) 21100210			
Movies	TCM 52	"The 7th Voyage of Sinbad" (1958)		★★½ "Airport" (1970) Crises, including a mad bomber, abound for air passengers. 6391806				"The Magnificent Seven" Hired gunfighters protect a Mexican town from outlaws. 6209871					

SATURDAY

Prime Time December 16

(0) = Cable One (N) = New Movies

		6 PM	6:30	7 PM	7:30	8 PM	8:30	9 PM	9:30	10 PM	10:30	11 PM	11:30	12 AM
Broadcast	[2] KBCI (8)	Jeopardy! 'G' 177	Wheel of Fortune 'G' 429	★★★ "Elf" (2003, Comedy) Will Ferrell, James Caan. Premiere. A man leaves Santa's workshop to search for his family. (2:00) 52245				48 Hours Mystery 'PG' 5993		Local News at 10 9599448	(10:35) Ebert & Roeper (N) 'PG' 6586500	(11:05) Maximum Exposure 'PG' 7822061		(12:05) Paid Program 4558098
	[4] KAID (4)	Antiques Roadshow 245	Rick Steves' Europe 'G' 697	The Lawrence Welk Show "Christmas Reunion" Timeless Christmas music. 'G' 1177		Are You Being Served? 'PG' 4177	Keeping Up Appearances 'PG' 9564	Last of the Summer Wine 'G' 5264	As Time Goes By 'PG' 89448	Red Green "Safety Week" 'PG' 45516	Monty Python's Flying Circus '14' 54264	Rosemary and Thyme A man is impaled by an arrow on the trunk of an ancient tree. 70697		Austin City Limits (N) 'G' 23494
	[6] KIVI (6)	Without a Trace Team searches for a priest who needs a liver transplant. 'PG' 24581		★★★ "Finding Nemo" (2003, Comedy) Voices of Albert Brooks, Ellen DeGeneres. Animated. A fish searches for his missing son. (2:00) 92887				Ugly Betty Sofia Reyes leaves a lasting impression on Daniel and Betty. 'PG' 70784		Today's 6 News: Live at 10 1822974	(10:35) Extra (N) 'PG' 6412158	(11:35) Fearless Music TV 'PG' 5148581		(12:05) "C.I.A. II: Target Alexa" 68537659
	[7] KTVB (7)	Weekend News at Six 6887	Seven Days 4239	★★★★ "It's a Wonderful Life" (1946, Comedy-Drama) James Stewart, Donna Reed. An angel saves a distraught businessman from suicide. (DVS) (3:00) 358644						Weekend News at Ten 92448	Saturday Night Live Justin Timberlake. (N) '14' 1241326			(12:01) Saturday Night Live '14' 391611
	[9] KNIN (9)	Smallville "Forsaken" Clark decides to tell Lana his secret. 'PG' 88622		CSI: Miami The team finds a rape victim clinging to life after being beaten. '14' 14142		★★ "Are You Lonesome Tonight" (1992, Suspense) Jane Seymour, Parker Stevenson. A call girl helps a socialite find her missing husband. '14' (2:00) 37626				Star Trek The Enterprise plays a game of cat-and-mouse with a cloaked Romulan warbird. 13413		Scrubs "My Unicorn" '14' 63974	Just Shoot Me 'PG' 16993	Paid Program 27123
	[12] KTRV (12)	Friends 'PG' 4603	That '70s Show "Prom Night" 'PG' 2055	COPS (N) (PA) 'PG' 1887	Cops (PA) '14' 8239	America's Most Wanted: America Fights Back (N) 'PG' 16500		Fox 12 News at 9 88239	That '70s Show "Prom Night" 'PG' 83177	Mad TV "Holiday Show '06" Jeff Probst appears in holiday-themed sketches. (N) '14' 87121		Talkshow With Spike Feresten (N) '14' 83784	American Idol Rewind "Audition 2" 'PG' 74974	
Home/Hobbies	DISC-HLTH (323)	Dan Ho Special: Simplify Dan Ho teaches people how to express themselves. 'G' 7752239		Our 27 Kids A couple has over two dozen children. 'PG' 7554852		Critical Hour A teenage boy is found at the side of the road. 'PG' 7563500		Dan Ho Special: Simplify Dan Ho teaches people how to express themselves. 'G' 7656264		Our 27 Kids A couple has over two dozen children. 'PG' 7659351		Critical Hour A teenage boy is found at the side of the road. 'PG' 7474158		Strictly Sex With Dr. Drew 'MA' 1509475
	FOOD (50)	Sandra Lee's Semi-Homemade Holiday 7660245		Challenge Artists vie in gingerbread competition. 3229790		Iron Chef America Cat Cora vs. Walter Royal. 3132210		Emeril Live Mario Batali. 3225974		All Star Holiday Party 3228061		All Star Holiday Gifts 9525968		Iron Chef America
	HGTV (49)	reDesign Luxurious home theater. 1410448	reDesign 'G' 1321500	Designers' Challenge (N) 'G' 7128516	Designers' Challenge 'G' 1327784	Design on a Dime 'G' 7137264	Design on a Dime 'G' 7043871	Debbie Travis' Facelift "Three Teen Rooms" Blind man redecorates. 'G' 3224974		reDesign Luxurious home theater. 7219968	reDesign 'G' 7391516	Designers' Challenge 'G' 5696332	Designers' Challenge 'G' 4540806	Design on a Dime 'G' 4722122
	TRAVEL (45)	World Poker Tour Five of poker's best strut their stuff on the Vegas Strip. 'PG' 149719				5 Takes: USA (N) 'PG' 140448		World Poker Tour Five of poker's best strut their stuff on the Vegas Strip. 'PG' 143535				5 Takes: USA 'PG' 199974		Travel Advisory: Safe-Sea
Sports	ESPN (24)	The Contender 523974		The Contender 554239		The Contender 636887		SportsCenter (Live) 649351		NBA Fastbreak 898790	2006 Madden Nation 701210	SportsCenter (Live) 418603		SportsCenter 260678
	ESPN2 (25)	Sumo: World Challenge. 6179516		Women's College Volleyball: NCAA Championship Final — Teams TBA. From Omaha, Neb. (Live) 2213413				Arm Wrestling	Arm Wrestling	Arm Wrestling	World's Strongest Man	World's Strongest Man Competition 2219697		World Paintball Championships
	ESPNC (26)	College Football: 2006 Notre Dame at Michigan State. 7481719				Boxing: Litzau vs. Nolascò		Boxing	Boxing	2003 World Series of Poker		2003 World Series of Poker		World Poker
	FOXSPORTS (27)	Poker Superstars Invitational Tournament 37784		Destination Wild 65968	Sonics All-Access 81448	College Basketball: Portland State at Washington. (Live) 30790				FSN Live (Live) 47087	Seahawks All Access 87245	FSN Live (Live) 97018	FSN The Final Score 60603	FSN Pro Football Preview
	GOLF (300)	Big Break VI: Trump National		Big Break VI: Trump National 5291974				How to Win	Golf Central	Post Game	Big Break VI: Trump National 9472887			
	OUTDOOR (305)	PSE Bowhunter 'G' 253871	Northwest Hunter 340351	Outdoor Magazine 'G' 602603	American Rifleman 346535	Shooting USA 'PG' 611351	Outdoor America	Step Outside 'G' 499090	Hunting Journal	Game Trails 'G' 645662	Browning's the Best There Is	The Choice 'G' 944185	Rusty Faulk Outdoors 'G'	Backland Outdoors 181098
	A&E (47)	Flip This House Project in Atlanta. 'PG' 664582		Flip This House 'PG' 281351		"Wedding Wars" (2006, Comedy-Drama) John Stamos. A gay man refuses to organize his brother's wedding. 'PG' (2:00) 278887				Flip This House Project in Atlanta. 'PG' 280622		Flip This House 'PG' 972871		"Wedding Wars" 891562
	ABCFAMILY (39)	(5:00) "Christmas in Boston" (2005) 'PG' (2:00) 629622		★★ "Three Days" (2001, Romance) Kristin Davis. An angel lets a man relive the days before his wife's death. 'G' (2:00) 232245				"Christmas Do-Over" (2006, Fantasy) Jay Mohr, Daphne Zuniga. A man relives Christmas Day over and over again. (2:00) 983332				"Christmas Do-Over" (2006) A man relives Christmas Day over and over again. (2:00) 729719		
	ANIMAL (44)	Up Close and Dangerous	Up Close and Dangerous	Big Sky Bears 'G' 289993		Stalking the Jaguar 'PG' 192413		Up Close and Dangerous	Up Close and Dangerous	Big Sky Bears 'G' 288264		Stalking the Jaguar 'PG' 970413		Animal Cops Houston 'PG'
	BBCAM	Cash in the Attic 'G' 7841177		★★★ "Persuasion" (1995, Drama) Amanda Root. A woman gets a second chance at love with a former beau. 'PG' (2:00) 7398784				Cash in the Attic "Norden" 'G' 7649974		★★★ "Persuasion" (1995, Drama) Amanda Root. A woman gets a second chance at love with a former beau. 'PG' (2:00) 8369158				Cash in the Attic 'G' 1592185
	BIOGRAPHY (322)	Biography "Marlon Brando" Chronicling actor Marlon Brando's career. 'PG' 7564239				The Unexplained "UFOs vs. the Government" 'G' 7565968		Psychic Investigators 'PG'	Psychic Investigators 'PG'	Biography "Marlon Brando" Chronicling actor Marlon Brando's career. 'PG' 8361516				The Unexplained 'G'
	COMEDY (54)	(5:00) ★★ "Malibu's Most Wanted" (2003) (2:00) 58719		Scrubs '14' 98177	Scrubs '14' 18429	Scrubs '14' 63087	Scrubs '14' 86332	★ "Joe Dirt" (2001, Comedy) David Spade, Dennis Miller. A mullet-headed janitor relates his personal tale of woe. (2:00) 29149				★★½ "Zoolander" (2001) A disgraced male model is brainwashed to become an assassin. 547535		
	COURT TV (310)	Forensic Files	LA Forensics	Forensic Files	Forensic Files	Forensic Files	Forensic Files	Forensic Files	Forensic Files	Body-Evidence	Body-Evidence	Body-Evidence	Body-Evidence	Hwood Heat
	CW (13)	The King of Queens 70245	The King of Queens 98697	The Shield "Circles" 'MA' 69264		The Shield "Quick Fix" 'MA' 72784		Masterminds 'PG' 26061	Masterminds 'PG' 47177	Cold Squad "A Good Death" '14' 68535		Stone Undercover "Deal" (N) 21210		Girls Behaving Badly 52524
	DISCOVERY (34)	What Makes Us Human? Missing evolutionary link. (N) 165974		What Makes Us Human? Humans and apes. 'PG' 190055		Humanzee 'G' 272603		MythBusters 'PG' 196239		What Makes Us Human? Missing evolutionary link. (N) 199326		What Makes Us Human? Humans and apes. 'PG' 939513		Humanzee 'G' 877982
	E! TV (62)	Simpson Family		David Hasselhoff: THS		E! News Weekend 'PG' 135516		30 Most Outrageous Celebrity Feuds 138603				Saturday Night Live '14' 978582		Dr. 90210 '14'
	FX (53)	(3:30) "Master" 1732784	★★½ "King Arthur" (2004, Historical Drama) Clive Owen, Keira Knightley. Arthur and his knights embark on a rescue mission. (2:30) 1434974					★★ "Behind Enemy Lines" (2001, Action) Owen Wilson. An American flight navigator is stranded in war-torn Bosnia. (2:00) 1383871				"The Replacement Killers" An Asian hit man and a forger flee a drug lord's henchmen. 5166055		
Variety	GALAVISION	Desafio del Sabor 6742622		Furia Musical 'PG' 3867806		Al Fin de Semana 'G' 3774142				El Noticiero	Día de Perros	Programa Pagd	Programa Pagd	Programa Pagd
	GSN (314)	Who Wants to Be a Millionaire		Chain Reaction	Got a Secret	Lingo 8069055	Lingo 8144790	Dog Eat Dog 'PG' 1770806		PlayMania '14' 1503413				Poker Royale
	HALL-E (312)	(5:00) "Love's Long Journey" (2005, Drama) Erin Cottrell. 'PG' (2:00) 1579210		★★ "Love's Abiding Joy" (2006, Western) Erin Cottrell, Logan Bartholomew. Premiere. A pioneer family faces numerous challenges. (2:00) 8931245				★★ "Love's Abiding Joy" (2006, Western) Erin Cottrell, Logan Bartholomew. A pioneer family faces numerous challenges. (2:00) 7483177				"Love's Long Journey" (2005, Drama) Erin Cottrell. Newlywed settlers face hardship as they build new lives. 'PG' (2:00) 9162535		
	HALL-W	"Love's Enduring Promise" (2004, Drama) Katherine Heigl, Dale Midkiff. A mysterious traveler woos a pioneer couple's daughter. 'PG' (2:00) 7472061				"Love's Long Journey" (2005, Drama) Erin Cottrell, Logan Bartholomew. Newlywed settlers face hardship as they build new lives. 'PG' (2:00) 7484806				★★ "Love's Abiding Joy" (2006, Western) Erin Cottrell, Logan Bartholomew. Premiere. A pioneer family faces numerous challenges. (2:00) 6065974				★★ "Love's Abiding Joy" (2006) 4379384
	HISTORY (46)	The Private Voice of Hitler (N) 'PG' 1721245		★★½ "U-571" (2000, Suspense) Matthew McConaughey, Bill Paxton. Gis try to steal an encryption device from a German sub. (2:30) 6814784					Silent Service: U-Boats	The Private Voice of Hitler 'PG' 7394239		★★½ "U-571" (2000) Gis try to steal an encryption device from a German sub. (2:30) 4318036		
	i TV (10)	Gaither 15790		Healthy Body, Healthy Mind	★★★ "Rollerball" (1975, Science Fiction) James Caan, John Houseman. The star player in a brutal sport is asked to retire. (2:30) 817351					Time Life Music 97806	Paid Program 71546	Paid Program 21968	Paid Program 77351	Paid Program 65307
	SCIFI (56)	ECW '14' 5434622		(7:05) "Dead and Deader" (2006, Horror) Dean Cain, Susan Ward. Premiere. An infection turns humans into flesh-eating zombies. (2:00) 1760535				(9:05) ★½ "House of the Dead 2" (2005, Horror) Emmanuelle Vaugier, Ed Quinn. Zombies take over a college campus. (2:00) 2799448				(11:05) "Dead and Deader" (2006, Horror) Dean Cain, Susan Ward. An infection turns humans into flesh-eating zombies. (2:00) 2925142		
	SPIKE TV (57)	UFC Fight Night 603852				UFC Unleashed 604581		TNA iMPACT! '14' 797245		World's Most Amazing Videos '14' 790332		MXC 'PG' 144103	MXC 'PG' 491018	"Legend" 187307
	TBS (41)	★★★ "Home Alone" (1990, Comedy) (PA) Macaulay Culkin, Joe Pesci. A left-behind boy battles two burglars in the house. (DVS) (2:10) 2577500				(8:10) ★★★ "Mean Girls" (2004, Comedy) Lindsay Lohan, Rachel McAdams. A teen becomes friends with three cruel schoolmates. (2:00) 9514974				(10:10) ★★½ "Groundhog Day" (1993, Romance-Comedy) Bill Murray, Andie MacDowell. A TV weatherman's day keeps repeating. (2:00) 4145413				(12:10) ★★ "Richie Rich" (1994) 9859036
	TLC (35)	Little People, Big World 'G'	Little People, Big World 'G'	Flip That House 606429	Flip That House 333061	Trading Spaces: All Stars (N) 'G' 702177		Little People, Big World 'G'	Little People, Big World 'G'	Flip That House 779068	Flip That House 966968	Trading Spaces: All Stars 'G' 751603		Little People, Big World 'G'
	TNT (40)	★★★½ "The Lord of the Rings: The Return of the King" (2003, Fantasy) Elijah Wood, Ian McKellen. Humans and creatures unite to battle Sauron and his army. (4:15) 43632326								(10:15) ★★½ "The Matrix" (1999, Science Fiction) Keanu Reeves. A computer hacker learns his world is a computer simulation. (2:45) 96836429				
	TVLAND (43)	Little House on the Prairie "The Talking Machine" 'PG' 6740264		The Andy Griffith Show 'G'	The Jeffersons 'G' 4445005	Good Times 'PG' 9745790	The Cosby Show 9668697	Star Trek 'PG' 3854332		Three's Company 8397968	Three's Company 5479516	Murphy Brown 'PG' 2188622	Murphy Brown 'PG' 23583516	Murphy Brown 'PG' 30927630
	UNIVISION (22)	Sábado Gigante 'PG' 130993						Primer Impacto Extra 84061	Noticiero Univisión	Otro Rollo 'PG' 857158				
	USA (42)	(4:30) ★★ "50 First Dates" (2004) 463516	★★ "How to Lose a Guy in 10 Days" (2003, Romance-Comedy) Kate Hudson, Matthew McConaughey. A writer bets she can seduce a man and then drive him away. (2:30) 110993					House A meningitis scare overwhelms the resources and staff of the hospital. '14' 827177		Law & Order: Special Victims Unit A 5-year-old sexual assault case is reopened. '14' 820264		Law & Order: Special Victims Unit The detectives probe sexual attacks in subway cars. 696429		WWE A.M. Raw 'PG' 541901
	WGN	(5:00) NBA Basketball: Chicago Bulls at Atlanta Hawks. From Philips Arena in Atlanta. 366790			Feed the Children 891055	WGN News at Nine 959158		Sex and the City 141697	24 "Day 1: 4:00 AM - 5:00 AM" '14' 323790	24 "Day 1: 5:00 AM - 6:00 AM" '14' 984784		★★★ "Life Is Beautiful" (1998) Roberto Benigni. (2:30) 448891		

Prime Time December 16

(N) = New | Movies

	6 PM	6:30	7 PM	7:30	8 PM	8:30	9 PM	9:30	10 PM
Children's									
BOOM (341)	Flintstones 'G' 1368622	Duck Dodgers 1359974	Justice League 'Y7'	Batman 'Y7' ☐ 1355158	2 Stupid Dogs 'G' 8633581	Popeye 'G' 8725516	Tom & Jerry 'G' 8289968	Dexter's Laboratory 'G'	Superfriends 'Y7' 1700069
CARTOON (37)	**Pokémon: Jirachi Wish Maker** A magical creature called Jirachi can make wishes come true. 'G' ☐ 3146413				Pokemon-Battle	Yu-Gi-Oh! G/X (N) 4049326	The Batman 'Y7' 3501535	Naruto 7670622	Naruto (N) 1081448
DISNEY-E	Naturally, Sadie 982351	American Drgn	★★★ **"The Santa Clause"** (1994, Comedy) Tim Allen. An adman takes over for fallen Santa. ☐ (2:00) 308535				Suite Life of Zack & Cody	That's So Raven 237968	Hannah Montana 699264
DISNEY-W (38)	Even Stevens 'G' 982351	Lizzie McGuire 'G'	Sister, Sister 'G' 242245	Suite Life of Zack & Cody	Phil of the Future 251993	That's So Raven 167500	Naturally, Sadie 229429	American Drgn	"Santa" 130581
DISC-KIDS (342)	Flight 29 Down 'Y7'	Endurance 'Y7' 1359974	Serious 'Y7' ☐ 8720061	Strange Days	Darcy's Wild Life 8633581	Trading Spaces	Flight 29 Down 'Y7'	Endurance 'Y7' 7757784	Serious 'Y7' ☐ 1700069
NICK-E (36)	Drake & Josh 'Y7' 204697	Ned's Declassified School	Mr. Meaty 'Y7' 578784	Romeo! 'Y7' ☐ 380061	Full House 'G' ☐ 650332	Full House 'G' ☐ 573239	Roseanne 'PG' 549887	Roseanne 'PG' 168061	Fresh Prince of Bel-Air
NICK-W	The Fairly OddParents	SpongeBob SquarePants	Nicktoons TV 578784	Nicktoons TV 380061	The Fairly OddParents	SpongeBob SquarePants	Drake & Josh 'Y7' 549887	Ned's Declassified School	Mr. Meaty 'Y7' 341852
NOGGIN/N	Degrassi: Next	South of Nowhere 'PG'	Degrassi: Next	Degrassi: Next	South of Nowhere 'PG'	South of Nowhere 'PG'	Degrassi: Next	Degrassi: Next	Degrassi: Next
TOONDISN (340)	Power Rangers S.P.D.	Jackie Chan Adventures	Power Rangers	Get Ed 'Y7' ☐ 1355158	Oban Star-Racers 'Y7'	Tick 'Y' ☐ 8725516	NASCAR Racers 8289968	A.T.O.M. 'Y7' ☐ 7757784	Tick 'Y' ☐ 1700069
News									
CNBC (29)	Deal or No Deal '14' 6171974	The Suze Orman Show (N)			Tim Russert 7332326		Deal or No Deal '14' 7418790		Suze Orman
CNN (32)	CNN Presents 'PG' 705516	Larry King Live 730697			CNN Saturday Night 812245		CNN Presents 'PG' 729581		Larry King
FNC (31)	Heartland With John Kasich	The Line-Up (Live) 1462332			Big Story Primetime 1375852		Jml Edit. Rpt	Beltway Boys	The Line-Up
MSNBC (30)	Crime & Punishment 3368603	MSNBC Investigates 1475806			MSNBC Reports 1388326		Crime & Punishment 1464790		Investigates
24/7 (28)	News 16061	News 34413	News 83245	News 30697	Best of Idaho	Seven Days	News 79177	News 94055	News 56351
CMT (60)	★ **"Broken Bridges"** (2006, Drama) Toby Keith. (2:20) 61441245					Crossroads 2666581		CMT Insider	Charlotte
Music									
MTV (56)	Rob & Big	Rob & Big	Rob & Big	Rob & Big	Rob & Big	Real World	Real World	Real World	TwentyFour 7
VH1 (59)	40 Freakiest Concert Moments 'PG' 130061				The Return of Courtney Love		Behind the Music '14' 776546		Behind-Music
Women's									
LIFETIME (48)	(5:00) **"A Christmas Wedding"** (2006) (2:00) 536968		★★½ **"The Christmas Wish"** (1998, Drama) A man looks for a woman named in his late granddad's diary. 'G' (2:00) 245719				Medium "Light Sleeper" '14' ☐ 800055		"Man Saved" 255061
OXYGEN	The Bad Girls Club 4710968	The Bad Girls Club 2746887	★★ **"28 Days"** (2000) Sandra Bullock. A writer is forced to come to terms with her addictions. (2:00) 2393603				★★ **"A Perfect Murder"** (1998) A man plots to have his wife murdered by her lover. 3557697		
WE	★★★ **"The Truth About Cats and Dogs"** (1996, Comedy) Uma Thurman, Janeane Garofalo. A radio adviser sends a proxy on her date with a photographer. ☐ (2:00) 8732622				Dirty Dancing "Casting" 'PG' ☐ 8733351		Dirty Dancing "Rodrigo; Salsa" 'PG' ☐ 8720887		"Live Nude Girls" (1995) 7350413
AMC-E	★½ **"Prancer"** (1989, Fantasy) Sam Elliott, Rebecca Harrell. A troubled child nurses an injured reindeer back to health. 'G' (1:43) 9542041				(8:15) ★½ **"Prancer"** (1989, Fantasy) Sam Elliott, Rebecca Harrell. A troubled child nurses an injured reindeer back to health. 'G' (1:43) 31680784				
AMC-W (51)	(4:15) **"Firecreek"** (1968) 21100210	★★½ **"Jurassic Park"** (1993, Science Fiction) Sam Neill, Laura Dern. Cloned dinosaurs run amok at an island amusement park. 'PG-13' (2:06) 301158					★★½ **"Prancer"** (1989, Fantasy) Sam Elliott. A troubled child nurses an injured reindeer back to health. 'G' (1:43) 9444852		
BRAVO (61)	Top Chef "Eastern Promise" Preparing sushi. '14' ☐ 329993		Top Chef Ice cream. '14' ☐ 873784		Top Chef "Rabbit Food" Weight-loss camp. '14' ☐ 955332		Top Chef "Leftovers" The field is narrowed down. '14' ☐ 879968		Top Chef '14' ☐ 872055
EACTION (124)	(5:20) ★½ **"The Shaft"** (2001, Horror) James Marshall. A mechanic and a reporter investigate a deadly elevator. 'R' (1:50) 7291968		(7:20) ★★★ **"Tombstone"** (1993, Western) Kurt Russell, Val Kilmer. Premiere. Doc Holliday joins Wyatt Earp for OK Corral showdown. 'R' ☐ (2:07) 9608429					(9:35) **Karas: The Prophecy** (PA) '14' ☐ 42595719	
FMC (315)	★★½ **"Sleeping With the Enemy"** (1991, Suspense) Julia Roberts, Patrick Bergin. A woman takes drastic measures to flee her abusive husband. 'R' (1:39) 7474429				★★ **"Girl 6"** (1996, Drama) Theresa Randle, Isaiah Washington. Failed actress turns phone-sex operator. 'R' (1:47) 7479974				"Sleep.-Enemy" 6987142
HBO-E (100)	**"Tsunami, the Aftermath"** (2006, Docudrama) Tim Roth. A cataclysmic event devastates Thailand in 2004. ☐ (3:07) 1375500		(7:45) **Boxing:** Willie Gibbs vs. Edison Miranda. Willie Gibbs takes on Edison Miranda in a middleweight bout. Also: Jose Hernandez vs. Jason Litzau, featherweights. From Miami. (Live) ☐ 90200210						The Wire "Final Grades" 'MA' 3888516
HBO-W (106)	(4:45) ★★★ **"Harry Potter and the Goblet of Fire"** (2005, Fantasy) ☐ (2:37) 11686177			**"Rebound"** (2005) A college basketball coach leads a team of middle schoolers. 145448			**"Tsunami, the Aftermath"** A cataclysmic event devastates Thailand in 2004. 2796061		
HBO2-E (101)	(5:00) **"The Love Letter"** ☐ 6312697	★★½ **"Brokeback Mountain"** (2005, Romance) Heath Ledger, Jake Gyllenhaal. Two cowboys maintain a secret romance over many years. 'R' ☐ (2:14) 6632055					Inside the NFL 'PG' ☐ 1711974		"Fire Down Below" (1997) ☐ 7987413
HBO2-W (107)	★★★ **"The War of the Roses"** (1989, Comedy) An attorney recalls a once-happy couple's bitter divorce. (1:56) 1627581				**"The Love Letter"** An unsigned missive sets hearts fluttering in a small town. 5616697			★★★½ **"Brokeback Mountain"** (2005) ☐ (2:14) 3185332	
HBOFAM-E (103)	(5:00) ★★½ **"Home Alone 2: Lost in New York"** (1992, Comedy) ☐ (2:00) 8651595		★★ **"Airborne"** (1993, Comedy) Shane McDermott. A teen's skating skills save his new school's hockey team. 'PG' (1:31) 6914177			★★½ **"Uncle Buck"** (1989, Comedy) John Candy. An easygoing relative takes care of three children. 'PG' ☐ (1:40) 7758429		(10:15) **"Field of Dreams"** 49858871	
HBOFAM-W (109)	★½ **"Popeye"** (1980, Comedy) Robin Williams. The cartoon sailor and friends come to song-filled life. 'PG' (1:54) 7560413				★½ **"Home Alone 2: Lost in New York"** (1992) Kevin ends up in New York when he boards the wrong plane. 7645158				★★ **"Airborne"** ☐ 5569719
IFC	(5:30) ★★ **"Cecil B. Demented"** (2000) Melanie Griffith. 'R' ☐ (1:28) 7714429		(7:15) ★★★½ **"American Movie"** (1999, Documentary) A Wisconsin filmmaker tries to complete his dream project. 'R' ☐ (1:47) 60244069				Greg the Bunny (N) 'MA' 5409887	(9:20) ★★★½ **"American Movie"** (1999, Documentary) 'R' ☐ (1:47) 22923535	
LMN	**"Stranded"** (2006, Suspense) Erica Durance. Female friends start to disappear on a Caribbean island. 'NR' ☐ (1:40) 5203142			(7:45) ★ **"Innocents"** (1999, Suspense) Connie Nielsen, Jean-Hugues Anglade. A cellist's involvement with two sisters leads to trouble. 'R' ☐ (1:30) 81882993				★★ **"Kiss Tomorrow Goodbye"** (2000, Drama) Nick Lea. 'R' ☐ (1:36) 4639516	
MAX-E (120)	(6:15) ★★ **"Fantastic Four"** (2005, Action) Ioan Gruffudd, Jessica Alba. Cosmic radiation grants four people unusual powers. 'PG-13' ☐ (1:46) 14618697				★★★ **"Syriana"** (2005, Drama) George Clooney, Matt Damon. Premiere. A merger between oil companies leads to political intrigue. 'R' ☐ (2:08) 4188719				(10:15) **"Bikini Girls"** 26895603
MAX-W (121)	(5:00) ★★★ **"Wedding Crashers"** (2005, Comedy) Owen Wilson. 'R' ☐ (1:59) 538326		★★½ **"Return of the Jedi"** (1983, Science Fiction) Mark Hamill, Harrison Ford. Luke Skywalker and his comrades face a final confrontation. 'PG' ☐ (2:13) 3886806				(9:15) ★★ **"Fantastic Four"** (2005, Action) Ioan Gruffudd. Cosmic radiation grants four people unusual powers. 'PG-13' (1:46) 31180413		
SHOW-E	Dexter "Truth Be Told" (iTV) Killer kidnaps someone close to Dexter. 'MA' ☐ 707974		Sleeper Cell: American Terror The FBI tries to intercept information. (N) 'MA' 732055		Dexter "Truth Be Told" (iTV) Killer kidnaps someone close to Dexter. 'MA' ☐ 814603		Sleeper Cell: American Terror The FBI tries to intercept information. 'MA' ☐ 738239		Masters of Horror "Pelts" 'MA' 731326
SHOW-W (140)	(5:30) **"The Cookout"** An athlete's mother has a wild barbecue at his mansion. 882448		★★ **"Be Cool"** (2005, Comedy) John Travolta, Uma Thurman, Chili Palmer runs afoul of record-industry players. 'PG-13' ☐ (1:59) 607535				Dexter "Truth Be Told" (iTV) Killer kidnaps someone close to Dexter. 'MA' ☐ 738239		Sleeper Cell: American Terror 731326
SHOW2 (141)	★★★ **"Sky Captain and the World of Tomorrow"** (2004) An aviator and a reporter fight gigantic robots. (1:47) 2750546				★★★ **"Cliffhanger"** (1993) Sylvester Stallone. A mountaintop rescue becomes a hunt for stolen money. 'R' (1:52) 7700041				"Home Front" 'NR' 8672993
STARZ-E	(4:20) **"Armageddon"** (1998) A hero tries to save Earth from an asteroid. 77784974		★★ **"Freedomland"** (2006, Crime Drama) Samuel L. Jackson, Julianne Moore. Premiere. A detective searches for the truth behind a boy's abduction. 'R' ☐ (1:53) 9609974				★★½ **"Guess Who"** (2005, Comedy) Bernie Mac. A black man meets his daughter's white boyfriend. 'PG-13' ☐ (1:45) 8847968		
STARZ-W (181)	(5:05) ★★ **"The Legend of Zorro"** (2005) Antonio Banderas. The swordsman and his wife fight a count. 'PG' ☐ (2:09) 87491968			(7:20) ★½ **"Armageddon"** (1998, Science Fiction) Bruce Willis, Billy Bob Thornton. A hero tries to save Earth from an asteroid. 'PG-13' ☐ (2:30) 17300429					★★ **"Freedomland"** (2006) ☐ 3594245
TCM (52)	★★★★ **"Sunset Boulevard"** (1950, Drama) William Holden, Gloria Swanson. A writer is doomed when he is seduced by an aged actress. 'NR' ☐ (1:50) 7337871				★★★½ **"In a Lonely Place"** (1950) Humphrey Bogart. A man accused of murder falls in love with his neighbor. 'NR' (1:31) 8804577			(9:45) ★★ **"Susan Slept Here"** (1954, Comedy) Dick Powell. 'NR' ☐ (1:38) 23490245	

SATURDAY LATE NIGHT HIGHLIGHTS

1:00 [4]**KAID NATURE** 38949
[9]**KNIN MY WIFE AND KIDS** 56307
ABCFAM (M) ★★ **"Picking Up and Dropping Off."** 167098
AMC-E (M) ★★½ **"Cocoon: The Return."** 713272
BRAVO (M) ★★★ **"Clueless."** 772524
CNN Larry King Live. 252630
ESPN NFL MATCHUP 583843
ESPN2 College Football NCAA Division I Final -- Teams TBA. ☐ 1974307
ESPNC BEST OF THE 2003 WORLD SERIES OF POKER 1852291
FOOD All Star Holiday Party. Food Network stars share holiday recipes and traditions. 4387814
FOXSPTS PartyPoker.net Aussie Millions 878185
OUTD JACK BRITTINGHAM'S WORLD OF HUNTING 803833
TCM Without Lying Down: Frances Marion and the Power of Women in Hollywood. 3497543
TNT (M) ★★½ **"Judge Dredd."** 510611
USA (M) ★★★½ **"Back to the Future."** 997272

1:05 [2]**KBCI NEWS** 3444833
SCIFI (M) ★ **"The Unborn II."** 23971104

1:30 [7]**KTVB NEWS** 30833
[12]**KTRV STARGATE SG-1** 668920
AMC-W (M) ★★★ **"Cocoon."** 714901
ESPN 2006 MADDEN NATION 729727
ESPNC BEST OF THE 2003 WORLD SERIES OF POKER 9048901
HIST Silent Service: Wolfpack: U-Boats of WWII. During World War II, Germany's submarines attacked Allied shipping in coordinated groups like a pack of wolves hunting prey. 9040369

1:35 [2]**KBCI DA VINCI'S INQUEST** 3383543

2:00 [4]**KAID (M) "Fallon, NV: Deadly Oasis."** 416494
[6]**KIVI ANIMAL RESCUE** 99562
[7]**KTVB NEWS** 317659
[9]**KNIN GIRLFRIENDS** 39253
ANPL Big Sky Bears. Twin black bear cubs growing up in the Grand Teton Mountains. 463524
COM Katt Williams Live. The comic performs. 744369
ESPN 2006 MADDEN NATION 724307
ESPNC BEST OF THE 2003 WORLD SERIES OF POKER 2389185
FMC (M) ★★½ **"Doing Time on Maple Drive."** 7333494
FOOD All Star Holiday Gifts. Food Network stars share holiday memories. 4748272
FOXSPTS FSN LIVE 500272
HALL-W (M) "Love's Long Journey." 7315098
TCM (M) ★★★★ **"Dinner at Eight."** 4708123
WGN (M) ★★ **"The Fourth Angel."** 304663

2:15 TBS (M) ★★ **"The Mighty Ducks."** 8281272

2:30 [6]**KIVI LAURA MCKENZIE'S TRAVELER** 85369
[9]**KNIN GIRLFRIENDS** 58388
[12]**KTRV STARGATE ATLANTIS** 376562
ESPN SPORTSCENTER 413475
ESPNC BEST OF THE 2003 WORLD SERIES OF POKER 2391920
FOXSPTS THE FSN FINAL SCORE 529307

2:35 [2]**KBCI Our World With Black Enterprise.** 13951678

3:00 [2]**KBCI SOUL TRAIN** 494307
[4]**KAID CALIFORNIA AND THE AMERICAN DREAM** 489475
[6]**KIVI STEEL DREAMS** 89611
ANPL Stalking the Jaguar. 960833
BRAVO (M) ★½ **"Friday the 13th Part VIII: Jason Takes Manhattan."** 410833
CNN Larry King Live. 513949
ESPN2 ULTIMATE OUTDOORS 7590543
ESPNC 1993 World Series of Poker ☐ 6040494
FOXSPTS Darts World Championship of Darts -- Las Vegas Desert Classic V. 122104

3:30 [6]**KIVI Sports Stars of Tomorrow.** 65479
[12]**KTRV THE OUTER LIMITS** 388307
AMC-E (M) ★★★½ **"The King and I."** 90373253
ESPN SPORTSCENTER 418920
ESPN2 UNDER WILD SKIES – AFRICA 4863630

4:00 [2]**KBCI ENTERTAINERS** 119104
[4]**KAID INDEPENDENT LENS** 33982
[6]**KIVI BOB VILA** 80814
[7]**KTVB NEWS** 751104
AMC-W (M) ★★½ **"Cocoon: The Return."** 440814
E! E! Special. 281543
ESPN2 Fishing ☐ 2971479
FMC (M) ★★ **"The Story of Ruth."** 1473017
FOXSPTS PartyPoker.net Aussie Millions 854291
OUTD GETTIN' CLOSE 591611
TCM (M) ★★½ **"It's a Wonderful World."** 2575982
TNT World's Most Dramatic Police Chases. Canine unit chases suspect through a zoo; high-speed chase ends when fuel runs out; drowning suspect rescued. 526307

4:15 TBS (M) **"Casper's Haunted Christmas."** 14033340

4:30 [6]**KIVI WILD AMERICA** 80340
ESPN SPORTSCENTER 354253
OUTD ULTIMATE HUNTING 891098
TNT (M) ★★★ **"Rush Hour."** 815524

5:00 [2]**KBCI EYE ON IDAHO** 14746
[9]**KNIN GINA D'S KIDS CLUB** 78982
[12]**KTRV U.S. FARM REPORT** 931253
BIO Treasure! The Queen's Jewels and the 1715 Fleet. 5480497
ESPN2 ULTIMATE OUTDOORS 3822302
ESPNC BATTLE LINES 7311272
HALL-E Davey and Goliath's Snowboard Christmas. 7319814
MSNBC Tucker Weekend. 2421678
OUTD JIM ZUMBO OUTDOORS 165185
UNIV Tu Desayuno Alegre: Fin de Semana. 776949

5:30 [2]**KBCI CATHOLIC MASS** 24098
[6]**KIVI BUSINESSWEEK WEEKEND** 71920
[7]**KTVB P. ALLEN SMITH GARDENS** 75746
[9]**KNIN LIGHTER SIDE OF SPORTS** 95524
ESPN SPORTSCENTER 822253
ESPN2 AMERICAN GUN DOG 9124681
HIST HistoryCENTER. 6204253
OUTD TRUTH ABOUT HUNTING 182727
TCM (M) ★★★ **"Father's Little Dividend."** 2893253

ASHLEY FURNITURE HomeStore

In Style. In Reach.™

3530 E Franklin Road
(One Block East off Eagle Road)
Meridian, ID
208.855.2700
Mon-Sat; 9am-9pm • Sun; 10am-6pm

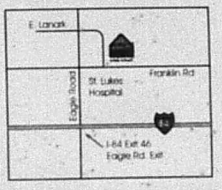

ASHLEY FURNITURE INDUSTRIES, INC.
Number One selling home furniture brand in North America

visit us online @ www.ashleyhomestores.com

SEE STORE FOR DETAILS. Some pieces and fabric prints may vary by region. Selection may vary by store. Although every precaution is taken, errors in price and/or specification may occur in print. We reserve the right to correct any such errors. Prices valid for a limited time only. Participation times may vary. HomeStores are independently owned and operated. An amount equal to sales taxes and delivery charges must be paid at the time of purchase. Previous purchases excluded. Picture may not represent item exactly as shown. Advertised items may not be on display at all locations. Expires 12/18/06. © 2006 Ashley HomeStores, Ltd.

130156